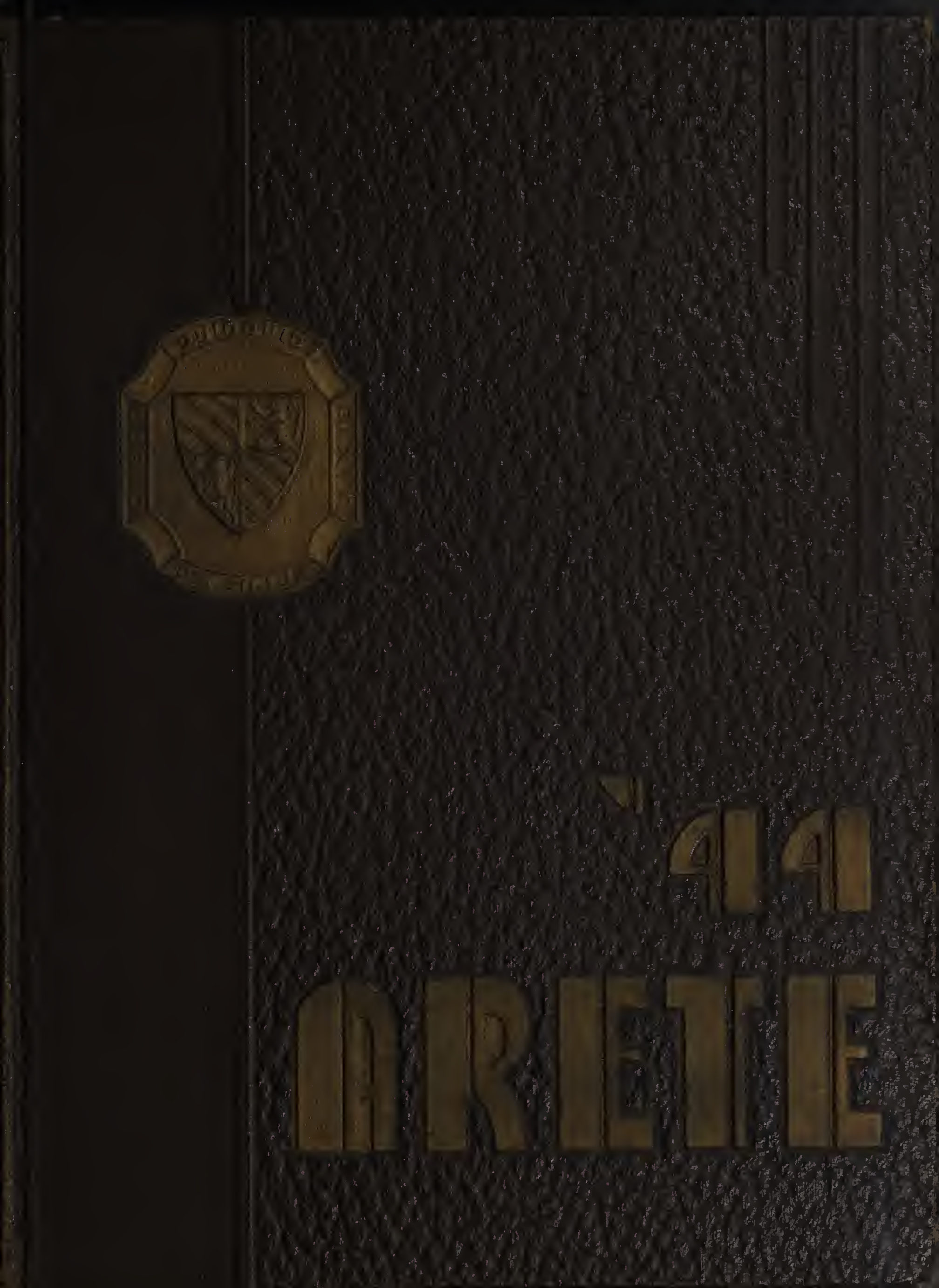

Raymond Meyering #318
245 Norton St.

ALLEN COUNTY PUBLIC LIBRARY
3 1833 07536 3801

PRESENTING

THE ARETE
of
AQUINAS INSTITUTE

VOLUME 33
1944

SENIOR ANNUAL

ROCHESTER, NEW YORK

QUIDQUID CREDO DIXIT DEI FILIUS

CONTENTS

DEDICATION

GRADUATES

UNDERCLASSMEN

CLUBS

HUMOR

MUSIC

DRAMATICS

MISSIONS

ATHLETICS

OUR ADVERTISERS

Foreword

IT IS NOW, at the termination of the most important era of our lives that we, the Class of '44, embark alone but unafraid, on the shores of life. Our mission is to fight and conquer, with the help of Almighty God, life's almost insurmountable obstacles in a manner which will be instrumental in determining our eternal destiny. We are leaving behind this noble institution with its sacred traditions, which has been the guiding factor in our early lives, and are compelled to rely upon our own meager resources. How we fare in life's brief sojourn depends entirely upon how steadfast is our faith when confronted by the trials and tribulations of life. In this respect the four preparative years which we spent in Aquinas will serve us in good stead.

Sorrowfully, we are forced to depart from our beloved Alma Mater and are set adrift in a strange and almost unreal world. We are in the midst of a world made bitter by the bloody years of a devasting war, a war which will cause many of us to forsake our intended careers to join the ranks of those already fighting to save the world from oppression and tyranny. Many of us will be called upon, because of this international conflict, to make the supreme sacrifice—our lives—in the advancement of this most humane cause.

As our education draws to a close, we sincerely thank Aquinas for four happy years of essential instruction which will forever furnish us with memories dear to our hearts. We look at this time with eager anticipation into an uncertain future and with complete trust in God, we are ready to triumph over life's inevitable setbacks because we are Americans—we are Catholics—we are Aquinas.

Dedication

THIS YEAR, we, the Class of '44, also wish to be different. We are, therefore, dedicating this humble yearbook to Father O'Loane, our former principal, who accomplished so much in so few years here at Aquinas.

When we enrolled at this school, Father was the first one of the faculty whom we met. Once meeting him we knew that our stay here would be a pleasant one for, in meeting him we met a person bubbling over with personality, clothed with a saintly countenance, easy to talk to and a friend of all the boys. Throughout the years we learned to love him and know him better. We saw him quite frequently in the office working from dawn to dusk. We saw him in the auditorium saying Mass and giving sermons countless times at religious conferences. We saw him at pep assemblies giving vigorous speeches to support the football or basketball teams. We saw him on the campus talking with or playing with the students. His life spent here was living, eating and sleeping Aquinas. But when we came to school this fall, the school was still here. Our friends were here to renew acquaintances. The faculty was here to teach us, but something was lacking.

Father O'Loane was missing.

He left as he was ordered to to become the head of St. Basil's Seminary in Toronto, the place of his birth. Of his past we know little, only that he was born and reared in Canada; that during the last World War he served as a flyer in the Royal Canadian Air Force overseas. After the war he chose the priesthood, joining the Basilian Fathers, becoming a teacher of Religion and mathematics. After teaching in Assumption College High School in Ontario and serving as principal at St. Thomas High School in Houston, Texas, he came to Aquinas as the first Basilian to be principal of this institution. While at Aquinas he strove for the betterment of the school and for the establishment of friendly relations with the Public Schools of this city. Aquinas did play and compete with the Public Schools and will continue to do so in the future. All that he worked for he accomplished.

Is it any wonder that we selected him as the subject of our dedication. Father O'Loane to us is a very saintly man, very intelligent, with a smile always upon his face and a warm thought for every one in his heart. He knew almost every one of us by his first name. No, we who have been influenced by him will not easily forget him. We will always remember him as our friend. He is our ideal, and above all, a very saintly man.

The Very Reverend John H. O'Loane, C.S.B., M.A.

The Most Reverend James E. Kearney, D.D.
Our Bishop

The Reverend William J. Duggan, C.S.B., Ed.M.
Our Principal

The Reverend William P. McGee, C.S.B., M.A.
Director of Studies

FACULTY OF AQUINAS INSTITUTE

The Reverend William J. Duggan, C.S.B., Ed.M., *Principal*

The Reverend William P. McGee, C.S.B., M.A., *Vice-Principal, Director of Studies*

INSTRUCTORS

The Reverend Cyril F. Carter, C.S.B., A.B.	*Religion, Mathematics*
The Reverend John F. Collins, C.S.B., A.B.	*Religion, Economics, Geography*
The Reverend Charles P. Donovan, C.S.B., A.B.	*Religion, Mathematics*
The Reverend Alexander J. Grant, C.S.B., A.B.	*Religion, Science*
The Reverend Hugh J. Haffey, C.S.B., M.A.	*Public Speaking, Chemistry*
The Reverend Wilfred M. Kehoe, C.S.B., A.B.	*Physics, Radio*
The Reverend Patrick J. Lewis, C.S.B., A.B.	*Religion, Science, Geography, Art*
The Reverend Anthony P. Lococo, C.S.B., M.A.	*Religion, Latin, Italian*
The Reverend John W. Meyer, C.S.B., A.B.	*Librarian*
The Reverend John F. Murphy, C.S.B., Ph.D.	*Religion, English*
The Reverend Norman J. Murphy, C.S.B., M.A.	*Religion, Latin, French, History*
The Reverend Austin D. O'Brien, C.S.B., A.B.	*Religion, Mathematics*
The Reverend Arthur J. O'Leary, C.S.B., M.A.	*Religion, Latin*
The Reverend John P. O'Meara, C.S.B., Ed.M.	*Religion, English, History*
The Reverend John F. Onorato, C.S.B., M.A.	*Religion, Economics, Italian*
The Reverend Florian E. Pacher, C.S.B., A.B.	*Religion, Mathematics*
The Reverend Edward C. Pappert, C.S.B., M.A.	*Religion, English, Latin*
The Reverend Paul F. Petrey, C.S.B., A.B.	*Religion, Mathematics*
The Reverend Raymond L. Prince, C.S.B., A.B.	*Introduction to Business, Assistant Director of Studies*
The Reverend W. Oscar Regan, C.S.B., Ed.M.	*Religion, Mathematics, English*
The Reverend William J. Sheehan, C.S.B., A.B.	*Bursar, Mathematics*
The Reverend Fergus J. Sheehy, C.S.B., A.B.	*Religion, Mathematics, English*

INSTRUCTORS

The Reverend Thomas F. Slattery, C.S.B., A.B.	*Religion, History*
The Reverend Joseph L. Willett, C.S.B., A.B.	*Religion, Physics, Aviation*
Mr. Elliott B. Allen, C.S.B.	*English*
Mr. John R. McLaughlin, C.S.B., A.B.	*Science*
Mr. James A. Megan, C.S.B., A.B.	*Latin, History*
Mr. James A. Molloy, C.S.B., A.B.	*History, English*
Sister M. Brendan, S.S.J., M.A. .	*Religion, Art*
Sister M. Consilia, S.S.J., A.B.	*Religion, Latin, Social Studies*
Sister M. Demetria, S.S.J., M.A.	*Religion, German, Mathematics, Italian*
Sister M. Gerard, S.S.J., A.B.	*Religion, Commercial Studies, Mathematics*
Sister M. Lambert, S.S.J., M.A.	*Religion, Social Studies, Latin*
Sister M. Laurene Marie, S.S.J., A.B.	*Religion, German,*
Sister M. Alberta, R.S.M., A.B.	*Religion, English*
Sister M. Clotilde, R.S.M., M.A.	*Religion, History*
Sister M. Monica, R.S.M., A.B.	*Religion, English*
Sister M. Paul, R.S.M., M.A.	*Religion, Latin, Social Studies*
Sister M. Raphael, R.S.M., M.A.	*Religion, French, Latin*
Sister M. Stella, R.S.M., A.B.	*English*
Mr. Edwin J. Dolan, M.A.	*Dramatics*
Mr. Felix F. Hart	*Secretary*
Mr. Raymond J. Hasenauer, Mus.M.	*Music*
Mr. Mortimer J. Leary	*Physical Education*
Miss Florence E. Naylon, R.N.	*School Nurse*
Mr. John T. Sullivan	*Physical Education*

C.S.B.—*Congregation of St. Basil*
S.S.J.—*Sister of St. Joseph*
R.S.M.—*Sister of Mercy*

FACULTY MEMBERS NOT APPEARING WITH HOMEROOMS

Top Row—Rev. John W. Meyer, C.S.B.; Rev. Hugh J. Haffey, C.S.B.; Rev. Wilfred M. Kehoe, C.S.B.; Rev. Raymond L. Prince, C.S.B.

Second Row—Rev. William J. Sheehan, C.S.B.; Rev. Anthony P. Lococo, C.S.B.; Rev. Charles P. Donovan, C.S.B.; Rev. W. Oscar Regan, C.S.B.

Third Row—Rev. Thomas F. Slattery, C.S.B.; Rev. John F. Murphy, C.S.B.; Rev. John F. Onorato, C.S.B.; Rev. Austin D. O'Brien, C.S.B.

FACULTY MEMBERS NOT APPEARING WITH HOMEROOMS

Top Row—Mr. Elliott B. Allen, C.S.B.; Mr. Felix F. Hart; Mr. Raymond J. Hasenauer; Mr. James A. Molloy, C.S.B.

Second Row—Mr. John T. Sullivan; Miss Florence E. Naylon; Sister M. Brendan, S.S.J.; Mr. Mortimer J. Leary.

THE ARETE BOARD

EDITOR-IN-CHIEF . . . . . LEON L. WEISE

ASSISTANT EDITOR . . . . ROBERT W. ERB

BUSINESS MANAGER ROBERT A. BOLOWSKI

LITERARY BOARD

MILTON J. SCHMIDT
ROBERT W. ERB
VINCENT F. LANG
BERNARD J. LYNCH
FLORIAN J. SOBOLEWSKI
DONALD J. MARCANTONIO

MUSIC BOARD

PAUL J. MUTTER
JOHN P. SULLIVAN

ATHLETIC BOARD

WILLIAM C. GRAHAM
GEORGE F. HART

HUMOR BOARD

DONALD M. LONG
ROBERT G. CANNAN

PHOTOGRAPHY BOARD

ROBERT E. NORTON
RICHARD F. LIMPERT

DRAMATICS BOARD

ROBERT E. NORTON

BUSINESS BOARD

STEPHEN F. DiGIROLAMO
ANTHONY J. STRAZZERI
KENNETH J. AUBERGER
SYLVESTER J. SANFILIPPO
ROBERT J. NARY
PAUL A. RIEDMAN
ANNIBALE A. PICCIOCCHI

FACULTY ADVISER

FATHER J. W. MEYER, C.S.B.

Literary Board

Business Board

ST. THOMAS
AQUINAS

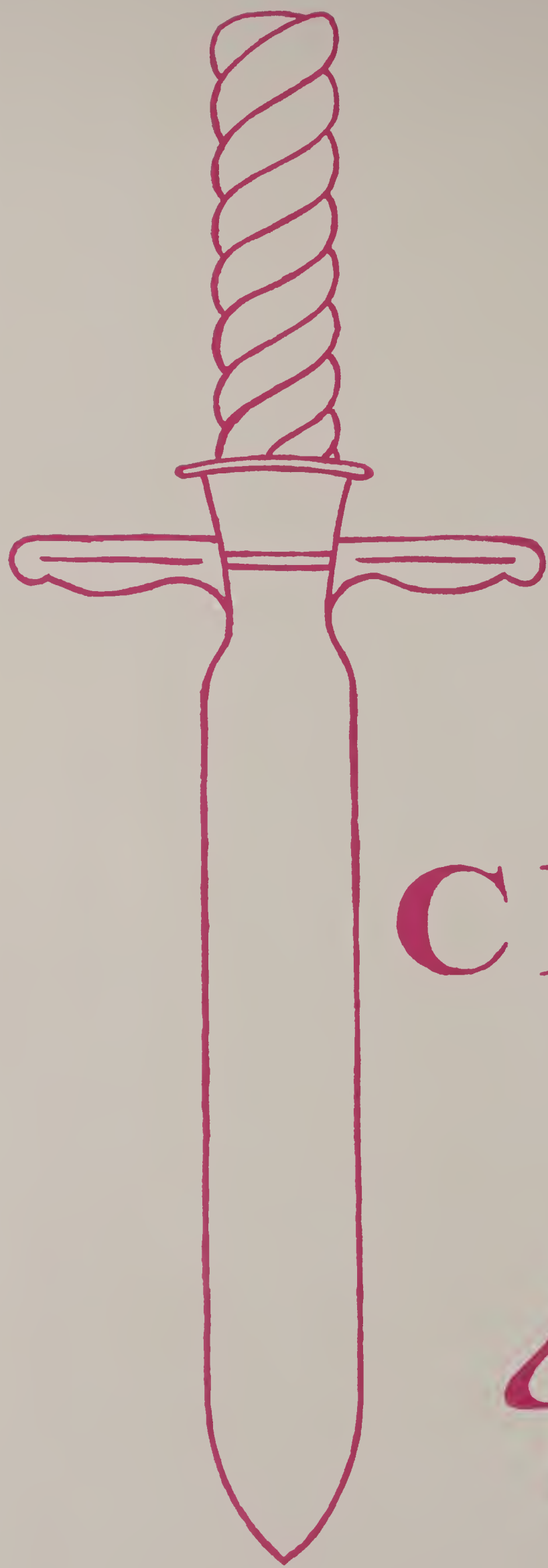

The CLASS of 44

JAMES B. ACKER, 437 Raines Park — *Sacred Heart Parish*

Senior Play 4; *Intramural Football* 1; *Intramural Basketball* 2, 4; *Glee Club* 2, 3, 4; *Camera Club* 3, 4; *Maroon and White Staff* 4; *Talent Club* 3, 4; *Archery Club* 3; *Projector Club* 3, 4; *Bowling Club* 4.

Jim has been one of our bright spots because of his keen wit and fine humor. We'll all miss him.

CLARENCE A. AMANN, 547 Linden Street — *St. Boniface Parish*

St. Thomas Club 1, 2, 3; *Class Oratoricals* 2, 3; *German Club* 4; *Latin Club* 4; *Aviation Club* 1, 2; *Maroon and White Staff* 4.

We believe that Clare was the most versatile member of this year's class. His scholastic record and interest in other activities prove that statement.

JAMES ANGELINI, 667 Emerson Street — *Holy Rosary Parish*

Intramural Baseball 1; *Glee Club* 2, 3; *Italian Club* 2, 3, 4; *Aviation Club* 1.

Jim never let books interfere with him, yet he has brightened many a dark hour and thus obtained loads of friends.

WILLIAM M. ATTRIDGE, 386 Ridgeway Ave. — *Sacred Heart Parish*

Varsity Football 2, 3, 4; *Intramural Football* 1; *Intramural Basketball* 1, 2, 3, 4; *Intramural Baseball* 1, 2, 3; *Mission Unit* 1, 2, 3, 4; *Glee Club* 2, 3; *History Club* 4; *Variety Show* 3, 4.

Although "Willie" was struck occasionally by tough breaks, he continued the tasks and its through this perpetual effort that he will succeed.

KENNETH J. AUBERGER, 359 Clay Ave. — *Sacred Heart Parish*

Glee Club 2, 4; *Safety Patrol* 4; *Library Club* 3, 4; *Arete Board* 4.

Little Ken was always eager to give help whenever it was needed even if it meant sacrifice for him. Keep it up!

JOHN R. BAUM, 117 Young's Ave. — *St. Theodore Parish*

Intramural Basketball 3, 4; *Intramural Baseball* 1, 2, 4; *History Club* 4; *Bowling Club* 4; *Safety Patrol* 4.

John is a pleasant and sociable fellow, liked by all His fine character will insure his successful future.

ARTHUR J. BEANE, 66 Oneida Street *St. Andrew Parish*

Intramural Football 1; *Intramural Baseball* 1, 2; *Camera Club* 1, 2; *Bowling Club* 4.

Art has proved to be a good student and friendly classmate. His industriousness will surely pave a good road to his future.

ROBERT A. BEIERSCHMITT, 319 Curlew Street *Holy Rosary Parish*

Intramural Football 1, 2; *Intramural Baseball* 1; *Dramatic Club* 3, 4; *Chess Club* 1; *Talent Club* 3, 4; *Bowling Club* 4; *Safety Patrol* 3; *Variety Show* 3, 4.

Bob is our contribution to the ladies. His sunny smile was liked by all.

JOHN E. BEITER, 231 Sawyer Street *St. Monica Parish*

Intramural Football 1, 2; *Intramural Basketball* 1; *Intramural Baseball* 1, 2; *Band* 1, 2, 3, 4; *Swing Band* 4; *Mathematics Club* 2, 3, 4; *Science Club* 4; *Camera Club* 2; *Maroon and White Staff* 1, 2, 3; *Talent Club* 3, 4; *History Club* 4; *Projector Club* 1, 2; *Table Tennis Club* 2; *Safety Patrol* 4.

Always ready to crack another joke at you, Jack, we know has enjoyed his life at Aquinas. We have all liked you and your music, Jack.

RAYMOND E. BERGAN, 311 Hawley Street *St. Monica Parish*

Intramural Football 1; *Intramural Basketball* 1, 2, 3, 4; *Intramural Baseball* 1; *Mission Unit* 1; *Band* 1, 2, 3, 4; *Swing Band* 3, 4; *German Club* 4.

A smile that wins friends, and a sweet tune from a trombone belong to Ray. Keep up that spirit, fellow graduate.

FRANK C. BOEHM, 271 Aberdeen Street *St. Monica Parish*

Intramural Baseball 1; *St. Thomas Club* 1, 2, 3; *Glee Club* 2; *Science Club* 3; *Camera Club* 3; *Maroon and White Staff* 3, 4; *Publicity Club* 2, 3.

Frank is one of our intelligentsia and honored member of the S. T. C. His brilliance will mark success on his report of life.

JOHN B. BOEHMER, 671 Hudson Ave. *Holy Redeemer Parish*

Intramural Football 1, 2; *Intramural Basketball* 1, 2; *Mission Unit* 1, 2; *History Club* 4; *Archery Club* 3, 4; *Bowling Club* 4; *Safety Patrol* 4.

John's harvest will be fruitful indeed because of his sincerity and silent ways.

ROBERT A. BOLOWSKI, 45 Allerton Street *Sacred Heart Parish*

Intramural Football 1; *Band* 1; *Safety Patrol* 3, 4; *Library Club* 3, 4; *Arete Board* 4.

Bob is always ready with a chuckle. His humor has added life to our stay at Aquinas.

PAUL J. BORREGGINE, 399 Verona Street *St. Patrick Parish*

Intramural Football 1; *Italian Club* 3, 4; *Camera Club* 3; *Bowling Club* 4; *Publicity Club* 3.

Flashy clothes and a smiling face fit Paul every day. Every hour spent with him was a pleasant one.

VINCENT F. BRACCI, 21 Waverly Place *St. Lucy Parish*

Varsity Football 2, 3, 4; *Intramural Football* 1; *Intramural Basketball* 1, 2, 3, 4; *Intramural Baseball* 1, 2, 3, 4; *Mission Unit* 4; *Glee Club* 2, 3; *Italian Club* 4; *Bowling Club* 3, 4.

Vince's chief characteristics are his abilities in athletics and fondness of food. It's been a treat to know you, Vince.

CLARENCE B. BRASSER, 143 Maxwell Ave. *St. Monica Parish*

Intramural Football 1; *Intramural Baseball* 1, 2; *Cheer Leader* 4; *Mathematics Club* 2; *Maroon and White Staff* 1; *Talent Club* 3; *Table Tennis Club* 2; *Safety Patrol* 4.

Mike was the able leader of our cheer leaders this year and in spite of his many outside interests he has never fallen down in his studies. Good luck in your future life, Mike.

PAUL R. BRAY, 178 Alexander Street *St. Mary Parish*

Senior Play 4; *Intramural Baseball* 1; *St. Thomas Club* 1; *Glee Club* 2, 3; *Class Oratoricals* 1; *French Club* 3; *Stamp Club* 1; *Chess Club* 2; *Maroon and White Staff* 3, 4; *Table Tennis Club* 2, 3; *Safety Patrol* 4.

Paul will go far in whatever he chooses to do. We base this on his good deeds which we always observed and appreciated.

JOHN H. BRENNAN, 89 Eastview Ave. *St. Ambrose Parish*

Intramural Football 1, 2, 3, 4; *Intramural Baseball* 1, 2, 3; *Aviation Club* 2; *History Club* 4.

Jack will be remembered as a carefree, happy-go-lucky fellow. Yet one can easily trace some serious moments that he has had.

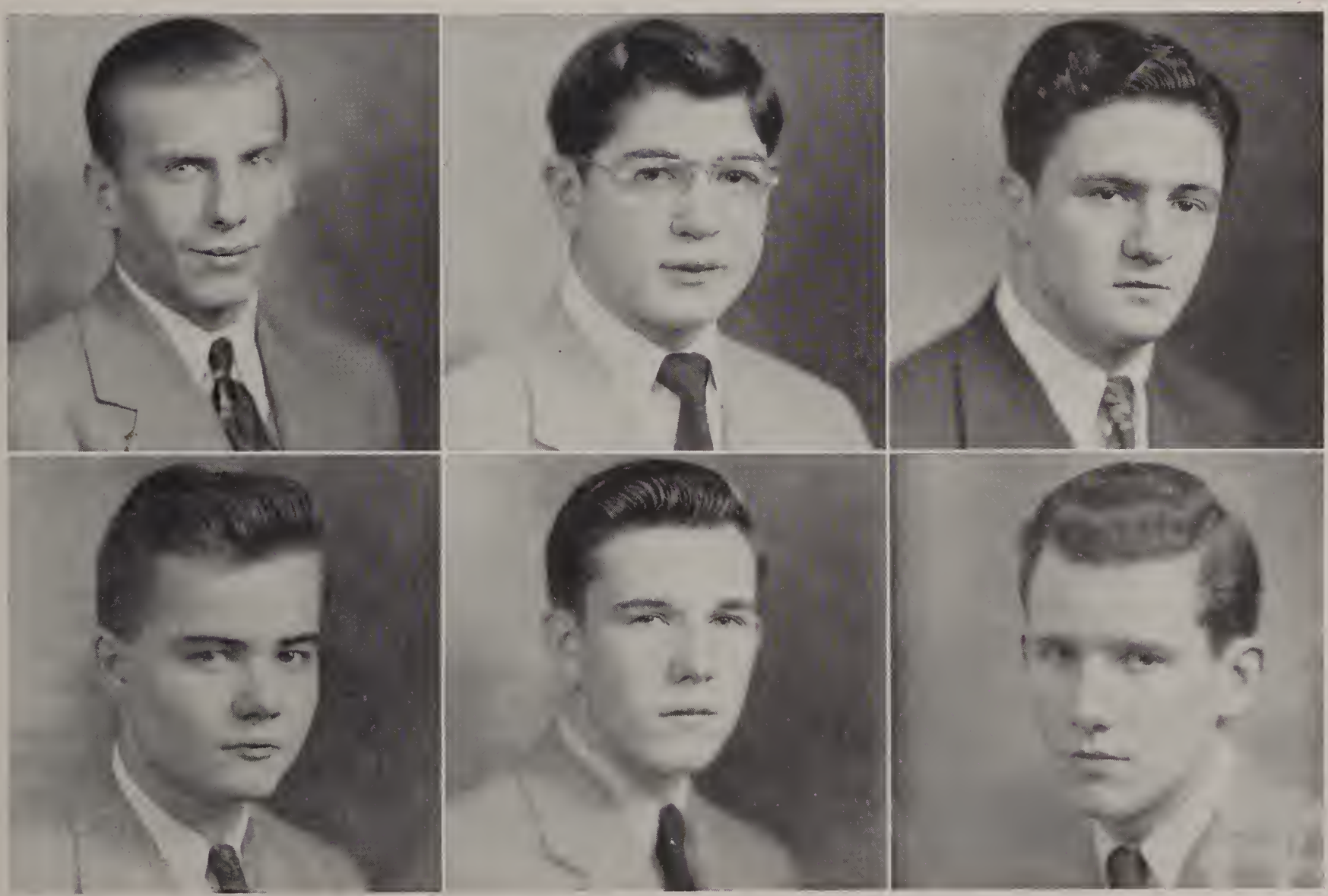

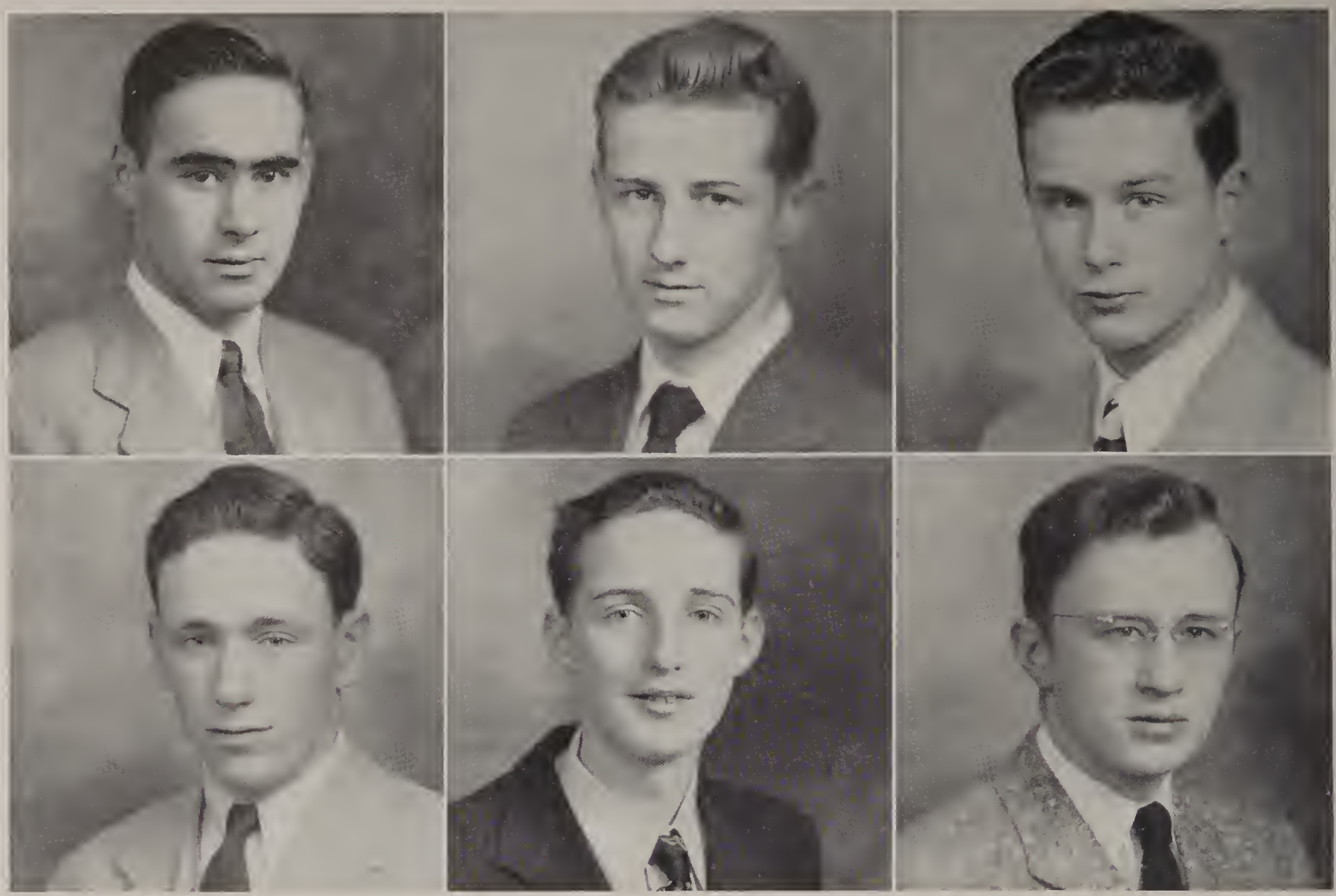

JOSEPH J. BROPHY, 274 Albemarle Street — *Holy Rosary Parish*

Intramural Football 4; *Intramural Baseball* 1; *Mission Unit* 1; *Band* 1, 2, 3, 4; *Swing Band* 4; *History Club* 1; *Variety Show* 2.

Joe is a quiet lad but has a true Aquinas spirit. Joe plus his flute equals joy in our Senior year.

ALLAN J. BROWN, 620 Hazelwood Terrace — *St. Ambrose Parish*

Intramural Football 1; *Intramural Basketball* 1, 2, 4; *Mission Unit* 3; *Stamp Club* 1; *Aviation Club* 2; *Gun Club* 2; *Talent Club* 4; *History Club* 4; *Projector Club* 2; *Bowling Club* 2, 3.

Whenever Al was in our presence we were sure of sunny moments. He was always bubbling over with enthusiasm.

THOMAS F. BROWN, 109 Anchor Terrace — *St. Thomas Parish*

Senior Play 4; *Varsity Football* 4; *Intramural Football* 1, 2; *Intramural Basketball* 1; *Intramural Baseball* 1, 2, 4; *Mission Unit* 1, 2, 3, 4; *Latin Club* 4; *Stamp Club* 1, 2; *Talent Club* 4; *Table Tennis Club* 1, 2; *Variety Show* 4.

Tom is known as a zealous worker and he has proven himself a leader in Mission Work and gridiron task.

JAMES D. BUCKLEY, 99 Millbank Street — *St. Monica Parish*

Intramural Football 1, 2; *Intramural Basketball* 1, 2, 3; *Safety Patrol* 4.

"The less people speak of their greatness the more we think of it." "Buck's" greatness is his humility and geniality, both of which we delight in.

RICHARD J. BUCKLEY, 16 Lake View Terrace — *Holy Rosary Parish*

Italian Club 4.

Your one year at Aquinas has been clothed with cheerfulness and joy, Dick. Keep up that radiant spirit, fellow.

WILLIAM E. BURDICK, 668 Main Street East — *SS. Peter and Paul Parish*

German Club 3, 4; *Science Club* 3; *Camera Club* 3; *Maroon and White Staff* 3, 4.

Bill has been rather shy but has ability and faithfulness as a student; was liked by all.

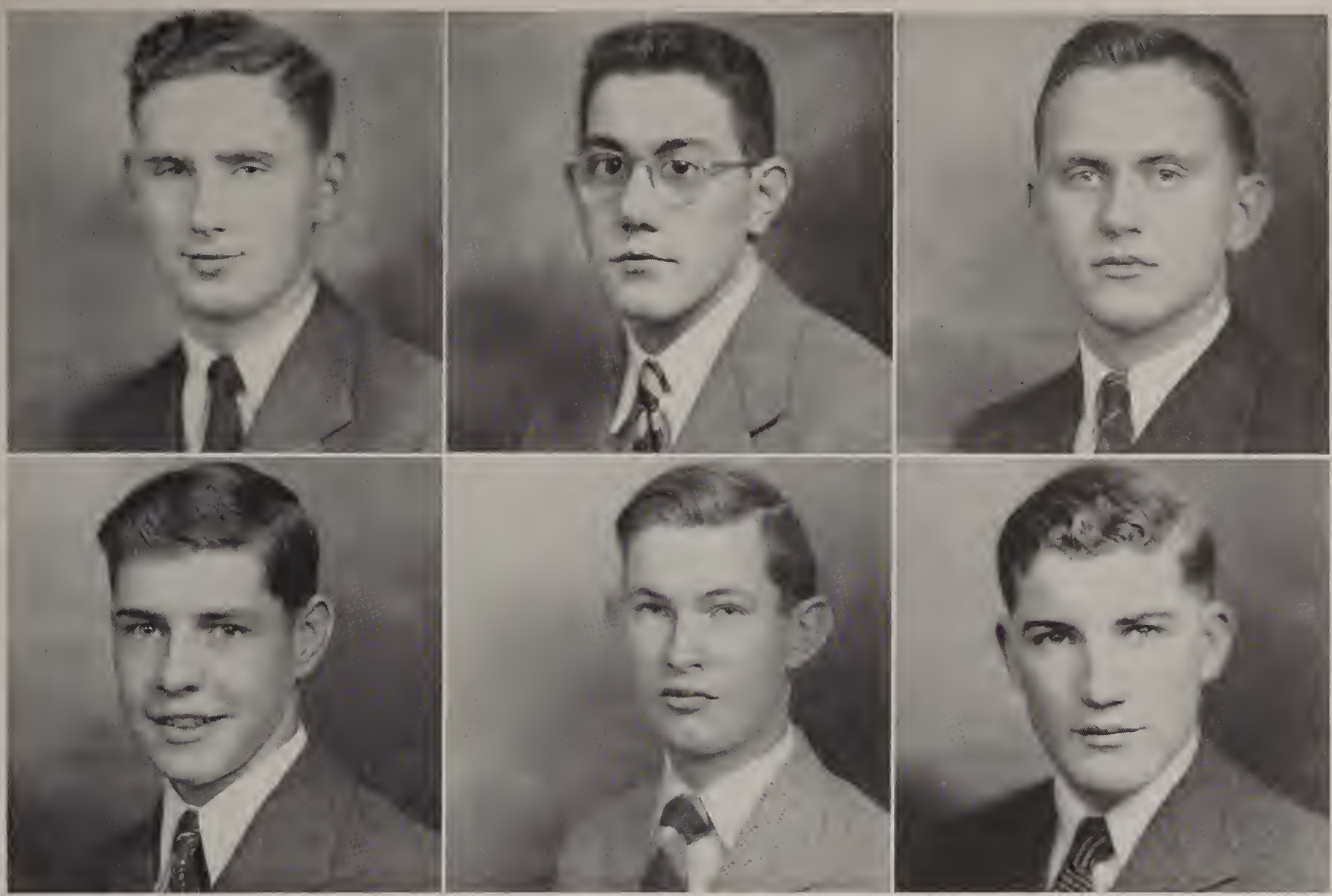

WILLIAM C. BURKE, 137 Avery Street *Holy Family Parish*

Intramural Football 1; *Mission Unit* 4; *Band* 1, 2, 3, 4; *Swing Band* 2, 3, 4; *History Club* 4; *Acolyte Club* 2; *Bowling Club* 4.

One of the band's two "four stripers," Bill's sax and clarinet have added fame to the Aquinas Band. His friendly attitude has been admired by all.

LOUIS J. CACCAVAIO, 58 Prospect Street *St. Lucy Parish*

History Club 4; *Italian Club* 2, 3, 4.

Louie has been a leader in the Missions. His generosity and good spirit have given us something to remember him by.

ROBERT G. CANNAN, 1929 Dewey Ave. *Sacred Heart Parish*

Varsity Football 1, 2, 3, 4; *Intramural Basketball* 1, 2, 3, 4; *Mission Unit* 1, 3, 4; *Glee Club* 2, 4; *Arete Board* 4.

Bob is an excellent athlete and he has proved it by his leadership on the teams of the past four years.

JOSEPH S. CARGES, 2 Pierpont Street *Holy Rosary Parish*

Intramural Football 1, 2; *Intramural Basketball* 1, 2, 3, 4; *Intramural Baseball* 1, 2, 3, 4; *Mission Unit* 4; *Gun Club* 1, 2; *Bowling Club* 4.

Joe provided a ray of sunlight on many classes. He will long be remembered for his willingness to get things done.

RICHARD J. CARPENTER, 195 Rustic Street *St. Andrew Parish*

Intramural Baseball 1; *St. Thomas Club* 1; *Science Club* 4; *Maroon and White Staff* 4; *Bowling Club* 4.

Dick's interests center chiefly around aviation, but he has others which have made many a lasting friend.

LEO M. CARROLL, 107 Linnet Street *Holy Rosary Parish*

Intramural Football 1, 2; *Intramural Basketball* 3; *Intramural Baseball* 1, 2; *Band* 1, 2, 3, 4; *Chess Club* 1; *History Club* 2.

Leo has turned out to be a "Gay Timer" instead of a scholar, but, nevertheless, his keen wit has made his years at Aquinas excellent ones.

ROBERT E. CAUL, 280 Rosedale Street — *Blessed Sacrament Parish*

Intramural Football 1; *Intramural Basketball* 3, 4; *Catholic Literature Club* 1; *History Club* 4; *Bowling Club* 4.

A friendly and happy fellow, Bob has proved to be an all around student. His boxing ability will also be long remembered by his opponents in the Mission bouts.

ROBERT M. CHAMBERS, 296 Garson Ave. — *Holy Redeemer Parish*

Band 1, 2, 3, 4; *Chess Club* 2; *History Club* 4.

Bob's chief interest seemed to be music yet he never failed to plug in a smile or good word when it was needed.

RAYMOND P. COCUZZI, 60 Romeyn Street — *St. Patrick Parish*

Intramural Basketball 1; *St. Thomas Club* 1, 2; *Italian Club* 2, 3; *Projector Club* 1.

Little Ray, although quiet and inconspicuous, made a sure hit with all.

ROBERT J. COOK, 4 Broezel Street — *Holy Rosary Parish*

Intramural Football 1; *Varsity Basketball* 2, 3, 4; *Intramural Basketball* 1; *Intramural Baseball* 1; *Camera Club* 2.

Bob's ability on the court helped Aquinas produce one of its greatest teams. We'll never forget your fine spirit, Bob.

WILLIAM D. COOKE, 48 Nicholson St. — *St. Boniface Parish*

Intramural Baseball 1; *Camera Club* 4; *Gun Club* 1, 2; *Chess Club* 1, 2; *History Club* 1, 2; *Archery Club* 2; *Table Tennis Club* 3, 4; *Bowling Club* 3.

Scholastics were definitely out of Bill's mind but his friendliness will keep him in our minds.

ANDREW F. CORCORAN, 805 Ridgeway Ave. — *Sacred Heart Parish*

Intramural Football 1; *Intramural Basketball* 1, 2, 3; *Intramural Baseball* 1, 2; *Glee Club* 2, 3, 4; *Variety Show* 3, 4.

Andy takes great interest in sports and in his many friends, too, thus gaining wide popularity. These friends wish him the best of luck.

WILLIAM E. CORNELIA, 252 Rugby Ave. *St. Augustine Parish*

Intramural Baseball 1; *Camera Club* 3; *Aviation Club* 1, 2; *Table Tennis Club* 1, 2, 3.

Besides being a reliable student, Bill was always calm and happy. He is a typical Catholic gentleman.

ANGELO A. COSTANZA, 10 Harrison Street *St. Joseph Parish*

Intramural Basketball 1; *Intramural Baseball* 1; *St. Thomas Club* 1, 2, 3.

Although "Angie" has tended to remain on the quiet side, he has made many friends at Aquinas. Loads of Luck in whatever you may undertake.

EDWARD J. COSTIGAN, 387 Pullman Ave. *Sacred Heart Parish*

Intramural Football 1; *Varsity Basketball* 2, 3, 4; *Intramural Basketball* 1, 2, 3, 4; *Intramural Baseball* 1, 2, 3,; *Mission Unit* 1, 2 3; *Gun Club* 1; *Talent Club* 4; *History Club* 4; *Table Tennis Club* 2, 3; *Debating Club* 4.

The activeness of Ed on the basketball court made him known to all. Best of Luck, Eddie.

WILLIAM J. CREARY, 406 Lake Ave. *Holy Rosary Parish*

Intramural Football 1; *Intramural Baseball* 1, 2; *St. Thomas Club* 1; *Mission Unit* 1; *Glee Club* 2, 3, 4; *Class Oratoricals* 2, 3; *French Club* 3, 4; *Maroon and White Staff* 3, 4; *History Club* 4; *Bowling Club* 4; *Variety Show* 4; *Senior Play* 4.

Bill always gets the most out of life and never lets a thing bother him. He easily adapts himself to any situation.

DOMENIC J. CRITELLI, 335 Orange Street *St. Francis of Assisi Parish*

Intramural Football 1; *Intramural Basketball* 2; *Intramural Basemall* 1, 2; *St. Thomas Club* 1; *Mission Unit* 4; *Maroon and White Staff* 4; *History Club* 4.

By his magnetic personality and all around good fellowship Dom has endeared himself to us. He will reach any goal he chooses.

RICHARD C. CROWLEY, 50 Harwick Road *St. Ambrose Parish*

Varsity Football 4; *Intramural Football* 1, 2; *Intramural Basketball* 1; *Glee Club* 2, 3; *Bowling Club* 3, 4.

Dick seemed to be the butt of many jokes in a certain Economics class yet he took it with a smile. He's an all around sportsman and admired by all.

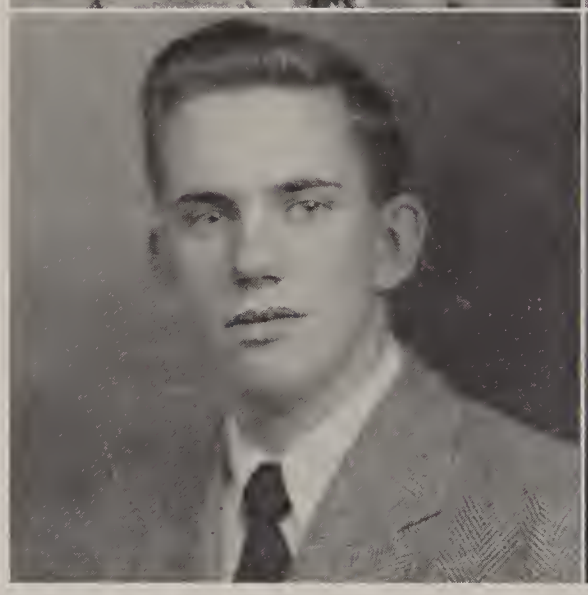

JOSEPH R. CULHANE, 315 Arnett Blvd. *St. Monica Parish*

Varsity Football 3, 4; *Varsity Basketball* 1, 2, 3, 4; *Varsity Baseball* 3, 4; *St. Thomas Club* 2; *Mission Unit* 1, 2; *Glee Club* 3; *Arete Board* 4.

Joe's versatility on the basketball court as well as his ever-present smiling countenance made him one of Aquinas' most amiable students.

SALVATORE J. DALBERTH, 39 Pearl Street *St. Mary Parish*

St. Thomas Club 1, 2, 3; *Glee Club* 3, 4; *Dramatic Club* 1; *German Club* 3, 4; *Camera Club* 3, 4; *Maroon and White Staff* 3, 4.

Sal's scholastic record has demonstrated to us that we have a genius in our presence. But this ability was not merely confined to scholastic limits.

RICHARD F. DATZ, 171 Salisbury Street *St. Ambrose Parish*

Intramural Football 1, 2, 4; *Intramural Basketball* 1, 3, 4; *Intramural Baseball* 1; *German Club* 3, 4; *History Club* 4; *Bowling Club* 4; *Library Club* 3.

Dick is a jolly fellow indeed who always can smile and when it comes to sports, Dick has few equals.

EDWARD J. DAVIS, 87 Rand Street *Sacred Heart Parish*

Intramural Basketball 2, 3; *Stamp Club* 2, 3; *Aviation Club* 2, 3; *Gun Club* 2; *History Club* 4; *Projector Club* 2.

We find Ed one of our best mixers. He was always ready to lend a hand in social and scholastic activities.

DONALD J. DEBOTTIS, 133 Linden Street *Immaculate Conception Parish*

Quiet and reserved, Don just seemed to absorb what happened about him. His friendly character won many a friend.

ANTHONY J. DEL VECCHIO, 251 Parkway *St. Anthony Parish*

Intramural Football 1; *Intramural Baseball* 1, 2; *Mission Unit* 4; *Band* 1, 2; *Italian Club* 2, 3, 4; *Mathematics Club* 4; *Camera Club* 3; *History Club* 4; *Publicity Club* 3.

Jolly Tony will be remembered by his true sportsmanship. We'll always be glad to look back to the days we spent with Tony.

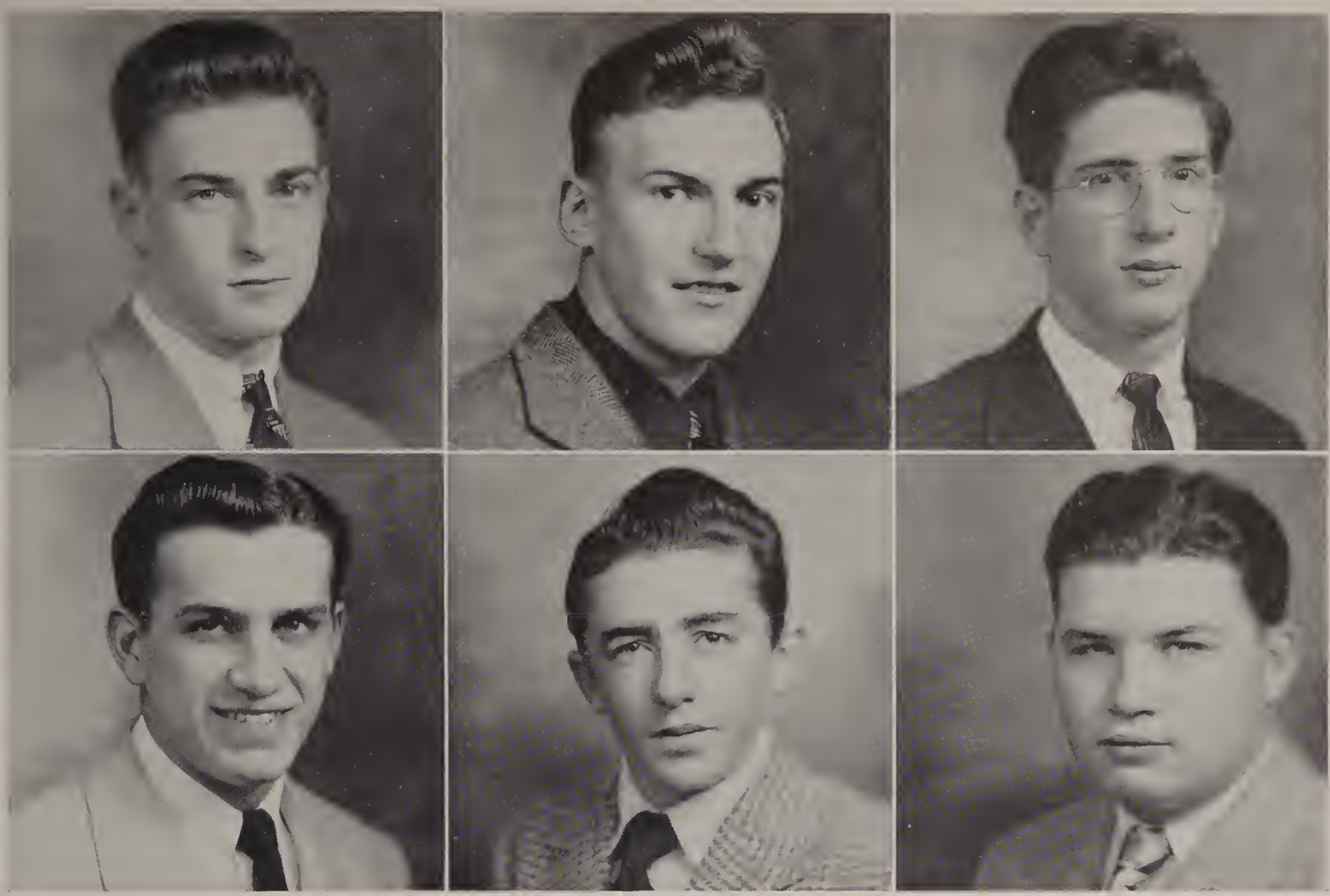

THOMAS A. DEPREZ, 377 Magnolia Street — *St. Monica Parish*

Intramural Football 1; *Intramural Baseball* 1.

Tom's capabilities were a secret shared only by a few, yet his amiability was no secret shared by everyone.

DONALD E. DIEHL, 151 Cottage Street — *St. Monica Parish*

Varsity Football 2, 3, 4; *Intramural Football* 1; *Varsity Basketball* 2, 3, 4; *Intramural Basketball* 1; *Varsity Baseball* 3, 4; *St. Thomas Club* 1, 2; *Mission Unit* 1, 4; *Band* 1; *German Club* 4; *Stamp Club* 1; *History Club* 4; *Class Secretary* 4; *Intramural Baseball* 1, 2.

Don's feats of baseball, basketball, and football, together with his scholastic abilities make him an ideal gentleman. His smile will carry him through.

ALBERT V. DI GIACOMO, 222 Adams Street — *St. Lucy Parish*

Band 3, 4; *Glee Club* 2, 3, 4; *Swing Band* 1, 2; *Italian Club* 2, 3, 4; *Camera Club* 2, 3; *Variety Show* 3, 4.

Al's proficient bass has gained him a prominence in the musical world of which he is well deserving.

STEPHEN F. DIGIROLAMO, 547 Bay Street — *Corpus Christi Parish*

Varsity Football 2, 3, 4; *Varsity Basketball* 1, 2, 3, 4; *Varsity Baseball* 3, 4; *Mission Unit* 3, 4; *Glee Club* 2, 3; *Italian Club* 2, 3, 4; *Variety Show* 3, 4; *Arete Board* 4.

Aquinas' fighting eleven lost one of its greatest centers when Steve left. He made many a foreseen loss victorious.

THOMAS P. DIPASQUALE, 5 Lake Port Street — *Holy Cross Parish*

Intramural Football 2; *Intramural Basketball* 2, 3; *Glee Club* 2, 3; *Italian Club* 1, 2, 3, 4.

Little Tommy's ability in specialized fields is enviable but the multitude of friendship he has acquired by his cheery smile is enviable also.

CHARLES M. DISPENZA, 1210 Genesee Park Blvd. — *St. Monica Parish*

Band 1, 2; *History Club* 4; *Safety Patrol* 4.

Chuck's affable nature, ever glowing countenance, and cheery smile provided a ray of sunshine in our clouded hours.

ROBERT P. DI VEROLY, 46 Fountain Street *Blessed Sacrament Parish*

Intramural Baseball 1, 2; *Glee Club* 2, 3, 4; *French Club* 3, 4; *Italian Club* 4; *Camera Club* 4; *Maroon and White Staff* 3, 4; *History Club* 4.

Amiable is a word that fits Bob to a "T." This was proved in his love for sports and humor.

JOHN B. DOLLINGER, 290 Canterbury Road *Blessed Sacrament Parish*

Marked by a splendid scholastic record, reliability under fire and true sportsmanship, John will attain his goal.

WILLIAM D. EBERHARDT, 281 Eastman Ave. *Sacred Heart Parish*

Intramural Basketball 3; *Intramural Baseball* 2; *Glee Club* 2, 3; *History Club* 4.

Tall Bill has kept us gay throughout our four years by his antics. He has climbed to the top of the ladder in life in our opinion.

FREDERICK C. EISELE, 75 Joseph Place *Our Lady of Perpetual Help Parish*

Intramural Basketball 1; *Stamp Club* 1; *History Club* 4; *Table Tennis Club* 1, 2, 3, 4; *Bowling Club* 4.

Although Fred had no noteworthy achievements to label him another "Einstein," his carefree attitude puts him in a class with the rest of us.

RICHARD F. ERB, 588 Child Street *Holy Family Parish*

Intramural Baseball 1; *St. Thomas Club* 1; *Mission Unit* 2, 4; *Glee Club* 3; *Mathematics Club* 4; *Maroon and White Staff* 3; *Acolyte Club* 2, 3, 4; *Projector Club* 3; *Library Club* 3; *Class Treasurer* 4.

Dick's pleasant personality made him one of the most popular and best-liked classmates. His Aquinas friends are friends for life.

ROBERT W. ERB, 588 Child Street *Holy Family Parish*

Intramural Baseball 1; *St. Thomas Club* 1, 2, 3; *Glee Club* 3; *Mathematics Club* 4; *Maroon and White Staff* 3; *History Club* 4; *Acolyte Club* 2, 3; *Projector Club* 3; *Library Club* 3; *Arete Board* 4.

Bob's mathematical ingenuity, plus his scholastic abilities, insure him of future success. His friendship was easily made and will long be kept.

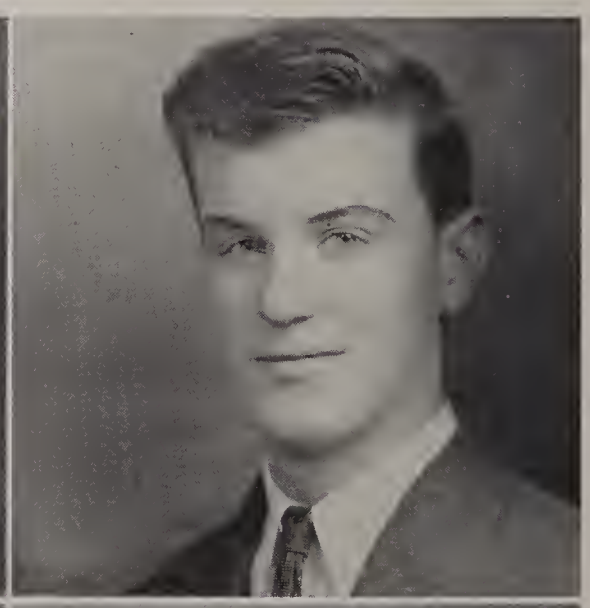

CHARLES R. ERNSTBERGER, 49 Oneida Street *St. Andrew Parish*

St. Thomas Club 1; *Glee Club* 2, 3; *Camera Club* 1; *Bowling Club* 4.

Chuck has been somewhat bashful but by his pleasant smile and his capability in making friends, he will long be remembered.

HARRY T. FERRI, 42 Texas Street *Holy Apostle Parish*

Intramural Football 1; *Italian Club* 2, 4.

Harry's complacency and huge mass made him a very conspicuous part of our school life. He appeared in no apparent hurry to go any place.

DANIEL F. FITZGERALD, 497 Magee Ave. *Sacred Heart Parish*

Varsity Football 2, 3, 4; *Intramural Football* 1; *Varsity Basketball* 2, 3, 4; *Intramural Basketball* 1; *Mission Unit* 4; *Talent Club* 3, 4; *Variety Show* 3, 4.

Big Dan's exploits on the gridiron as well as his fun-loving nature and very odd antics have made our years at Aquinas memorable ones.

THOMAS J. FLAHERTY, 56 Pomeroy Street *St. Andrew Parish*

Intramural Football 1, 2; *Intramural Basketball* 1, 2; *Intramural Baseball* 1, 2; *St. Thomas Club* 1; *Mission Unit* 1, 2, 3; *Glee Club* 2, 3; *Bowling Club* 4.

A veritable duke, Tom's talents were not limited to recreation all the time. He could be serious when the time called for it.

EDWARD D. FLANIGAN, 219 Bidwell Terrace *Holy Rosary Parish*

Intramural Football 1, 2; *Intramural Basketball* 1, 2, 3; *Intramural Baseball* 1, 2, 3; *Camera Club* 3; *Aviation Club* 2; *Talent Club* 3, 4; *History Club* 2; *Bowling Club* 4; *Variety Show* 3, 4.

Ed and his brother Dick are inseparable and indistinguishable.

RICHARD L. FLANIGAN, 219 Bidwell Terrace *Holy Rosary Parish*

Intramural Football 1, 2; *Intramural Baseball* 1; *Talent Club* 3, 4; *History Club* 2; *Bowling Club* 4; *Variety Show* 3; *Publicity Club* 3.

Though Dick may not be an expert on topics relating to school, he is as good a connoisseur of cars as one would want to find at Aquinas. We wish you smooth riding, Dick.

ROBERT J. FLAVIN, 114 Primrose Street — *Sacred Heart Parish*

Intramural Football 1, 2; *Intramural Basketball* 1, 2, 3; *Intramural Baseball* 1, 2; *Mission Unit* 3; *Stamp Club* 1, 2; *Chess Club* 1, 2; *Talent Club* 4; *Table Tennis* 2, 3.

Bob's sharp wit and tendency for the "easy going" life has made him popular with us. Best of everything, Bob.

JOHN E. FOLEY, 145 Pierpont Street — *Holy Rosary Parish*

Intramural Football 1; *Intramural Basketball* 1, 2, 3.

Genial, happy-go-lucky and carefree is Jack, yet his quiet disposition and social finesse made him an Aquinas gent.

ROBERT T. FRANK, 107 Amsterdam Road — *Immaculate Conception Parish*

Intramural Football 1; *Intramural Baseball* 1; *Varsity Baseball* 3; *Bowling Club* 2, 3, 4.

Bob's eyes always have that mischievous twinkle which indicates his longing for the bright side of life.

BERNARD L. FREEMESSER, 29 Sullivan Street — *St. Michael Parish*

Intramural Football 1; *Intramural Basketball* 1; *Band* 1, 2, 3, 4; *Swing Band* 3, 4; *Stamp Club* 1; *Gun Club* 1, 2, 3; *Variety Show* 3.

Bernie has left for the Marines but he will be remembered as a musician who made many a moment pleasant for us.

RICHARD M. FRITZ, 389 Simpson Road — *St. Margaret Mary Parish*

Intramural Football 1; *Intramural Baseball* 1, 2, 3; *Mission Unit* 1; *Bowling Club* 3, 4; *Arete Board* 4.

Battle-scarred Dick's smile has won for him many a friend during his stay at our Alma Mater.

ARTHUR W. FUCHS, 164 Inglewood Drive — *St. Augustine Parish*

Intramural Football 1; *Safety Patrol* 4.

Art is an all around good fellow, who is liked by all, and he will be missed immensely when we part with the Alma Mater.

MICHAEL R. GAGLARDI, 272 Spencer Street *St. Patrick Parish*
Intramural Football 1; *St. Thomas Club* 1, 2; *Italian Club* 2, 4; *Science Club* 3; *Maroon and White Staff* 4.
Mike is known to all as a jovial and good-natured fellow. Even with his wit, Mike has never fallen down in his studies.

ROBERT J. GALLAGHER, 170 Morton Street *St. Ambrose Parish*
Band 1, 2; *Safety Patrol* 4.
Bob's the quiet unassuming type, but yet his constant good naturedness struck our eyes.

FRANCIS O. GARDNER, 127 Maplehurst Road *St. Margaret Mary Parish*
Varsity Football 4; *Intramural Football* 1; *Intramural Basketball* 4; *Bowling Club* 2, 3, 4.
Fran's love for sports and especially football has helped much to success in his high school career. He was always true to his Alma Mater.

JOHN H. GERTNER, 319 Titus Ave. *St. Margaret Mary Parish*
Intramural Basketball 3; *History Club* 4.
Jack is our "Sinatra" of the year and will long be remembered as a pleasant fellow. Best of luck in your future, Jack.

EARL M. GLEASON, 1600 Culver Road *St. Ambrose Parish*
Intramural Football 3; *Intramural Basketball* 2, 3, 4; *Intramural Baseball* 1; *Archery Club* 3.
Even though Earl is quiet and unassuming, he will long be remembered by his friendliness, good will and easy manner.

WILLIAM C. GRAHAM, 128 Seneca Pkwy. *Sacred Heart Parish*
Varsity Football 2, 3, 4; *Varsity Basketball* 1, 2, 3, 4; *Varsity Baseball* 3, 4; *Mission Unit* 4; *Variety Show* 3, 4; *Arete Board* 4.
Bill has proved himself to be Aquinas' best athlete. He is a letterman in football, baseball, basketball and also studies.

JOSEPH S. GUADAGNINO, 144 Hempel Street *St. Francis Xavier Parish*

Intramural Baseball 2, 3; *Band* 2, 3, 4; *Italian Club* 2, 3, 4; *Camera Club* 2; *History Club* 4.

Joe's pleasing personality and cheerful disposition has won for him innumerable friendships while he was here.

EDWARD F. HAEFNER, 35 Lux Street *St. Andrew Parish*

Varsity Football 2, 3, 4; *Varsity Baseball* 3, 4; *Intramural Baseball* 1; *St. Thomas Club* 1; *Mission Unit* 2; *Publicity Club* 3.

Big Ed has proved to be a friend of all. He did a swell job on the gridiron and also in his scholastic activities.

THOMAS F. HALL, 322 Sawyer Street *St. Boniface Parish*

St. Thomas Club 1, 2; *Class Oratoricals* 3; *German Club* 4.

Tom's mind is always in the air; we mean flying. After graduation he's headed for the Air Corps. Good luck, Tom.

WILLIAM H. HALLIGAN, 209 Longacre Road *St. Margaret Mary Parish*

Intramural Basketball 3, 4; *Band* 1, 2, 3, 4; *Swing Band* 3, 4; *Cheer Leader* 3; *Bowling Club* 4; *Variety Show* 2, 3, 4.

By his excellent leadership and good judgment, Bill has won the praise of the entire student body.

FRANCIS R. HAMMILL, 59 Lanvale Road *St. Margaret Mary Parish*

Though only with us three months, Frank has won our respect and admiration as a true gentleman. We wish him much success as a Navy flyer.

THOMAS J. HANLON, 30 Mayfield Drive *St. John the Evangelist Parish*

Intramural Football 1; *Intramural Basketball* 1; *Mission Unit* 1; *Band* 3, 4; *Glee Club* 2, 3, 4; *Class Oratoricals* 2; *Camera Club* 2, 3, 4; *Maroon and White Staff* 4; *Talent Club* 3; *Bowling Club* 4; *Variety Show* 3; *Class Vice-President* 4.

A journalist, a vocalist and a studious student mark Tom's cards. He possesses a great personality which makes him liked by all.

RAYMOND G. HANNAN, 957 Portland Ave. *St. Andrew Parish*

Intramural Football 1; *Intramural Basketball* 1; *Intramural Baseball* 1, 2; *Camera Club* 1; *History Club* 4; *Bowling Club* 4.

"Gus" is our man about town who always takes an active interest in every social event.

GEORGE F. HART, 1127 Dewey Ave. *St. Augustine Parish*

Varsity Football 2, 3, 4; *Intramural Football* 1; *Varsity Basketball* 3, 4; *St. Thomas Club* 1; *Mission Unit* 2, 3, 4; *Latin Club* 4; *History Club* 4; *Projector Club* 1; *Publicity Club* 3, 4.

George has distinguished himself as an outstanding athlete and he always saw that his happiness was shared by others.

HERBERT F. HART, 261 Lyndhurst Street *Corpus Christi Parish*

Herb's ready smile and pleasing personality have won a host of friends for him during his one-year stay at Aquinas. He is a true example of a Catholic gentleman.

JOHN J. HART, 340 Champlain Street *Immaculate Conception Parish*

Latin Club 4; *Maroon and White Staff* 4.

Although his stay was short-lived, John has been an ideal Aquinas student.

CHARLES R. HASENAUER, 318 Curlew Street *Holy Rosary Parish*

Intramural Football 1, 3, 4; *Intramural Basketball* 4; *Bowling Club* 4.

Chuck is our ideal student. He not only possesses physical strength but also spiritual and studious strength to carry on.

JAMES J. HAYES, 207 Clay Ave. *Sacred Heart Parish*

Varsity Football 3, 4; *Intramural Baseball* 1.

Jim's amiable personality and keen wit have won for him a host of friends.

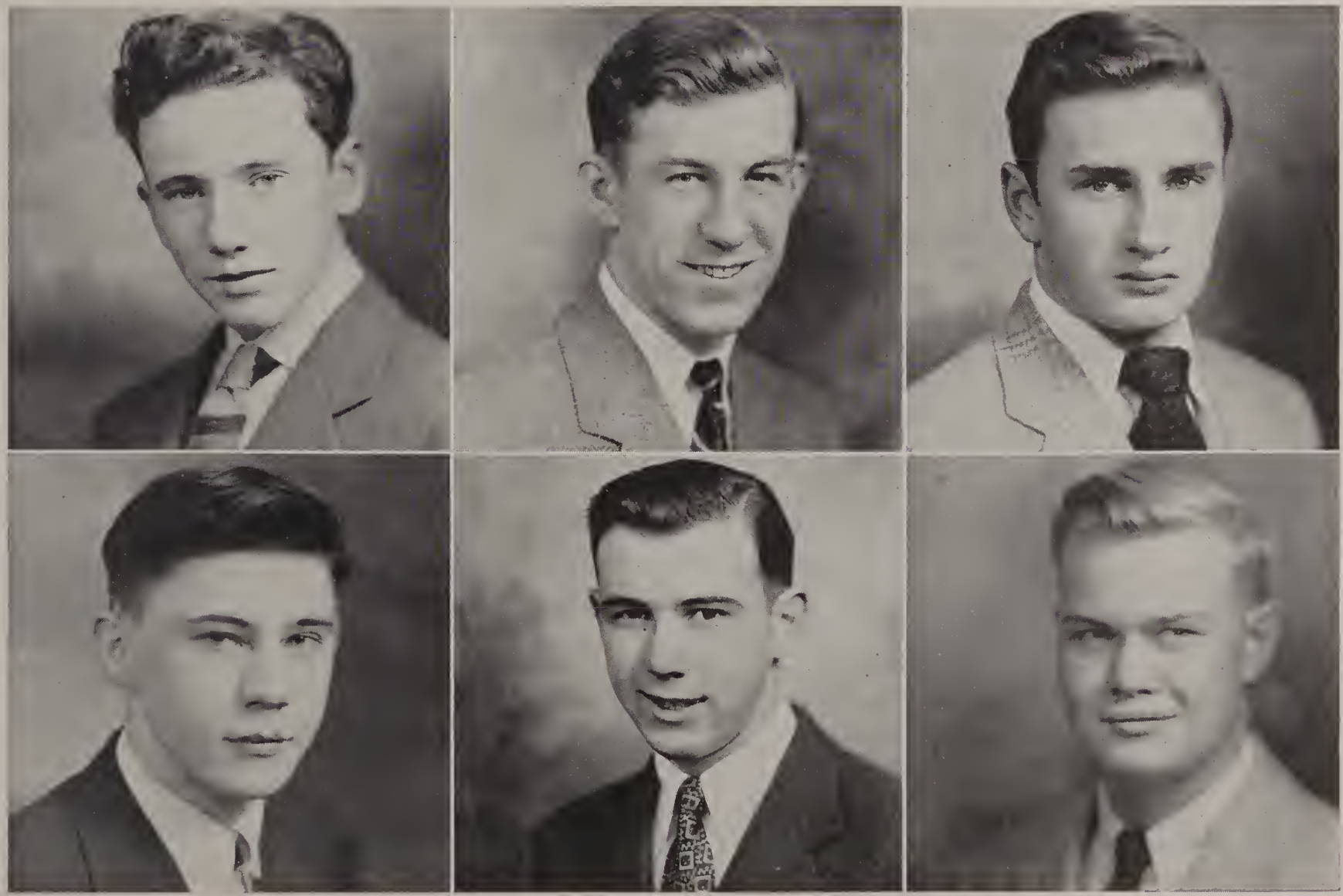

JOHN G. HEEKS, 867 Washington Ave. *St. Thomas Parish*

Aviation Club 2; *Maroon and White Staff* 4; *Projector Club* 2; *Table Tennis Club* 2; *Acolyte Club* 4.

John never worries; he takes things as they come, never fretting. Best of everything, John.

JOSEPH P. HENDRICK, 220 Mt. Vernon Ave. *St. Boniface Parish*

Intramural Basketball 3, 4; *Band* 3, 4; *Projector Club* 3, 4; *Library Club* 3, 4.

Joe will always be known to us as a fine friend and a very good musician.

G. WILLIAM HERBST, 209 Versailles Road *St. Margaret Mary Parish*

Intramural Football 1, 2; *Intramural Basketball* 3, 4; *Intramural Baseball* 1, 2, 3, 4; *St. Thomas Club* 1; *Band* 1, 2, 3, 4; *Swing Band* 3, 4; *German Club* 3; *Maroon and White Staff* 3; *Bowling Club* 4.

Bill's outstanding ability on the trumpet has distinguished him in the musical field and yet he didn't neglect his studies.

GEORGE R. HUXLEY, 191 Lehigh Ave. *Good Council Parish*

Intramural Football 1; *Intramural Baseball* 1; *Mission Unit* 1, 4.

Dick has proved to be a real gentleman with good humor and a long remembered smile.

JOSEPH H. KANE, 51 Keehl Street *Sacred Heart Parish*

Intramural Football 1; *Intramural Basketball* 1, 2, 3, 4; *Intramural Baseball* 1, 2; *Talent Club* 3, 4; *History Club* 4; *Variety Show* 3, 4.

"Citizen Kane" is one of our best-liked students. His character seems to harvest his friends in hundred folds.

THOMAS A. KEENAN, 840 East Ave. *Blessed Sacrament Parish*

School Play 3, 4; *Senior Play* 4; *Intramural Football* 1; *Intramural Basketball* 1, 2; *St. Thomas Club* 1; *Glee Club* 2; *Class Oratoricals* 1; *Dramatic Club* 3, 4; *French Club* 3; *Latin Club* 3; *Mathematics Club* 3; *Science Club* 3; *Camera Club* 1, 2, 3, 4; *Maroon and White Staff* 1, 3; *Talent Club* 3; *Projector Club* 2, 3; *Table Tennis Club* 2, 3; *Debating Club* 3; *Variety Show* 3; *Library Club* 3, 4.

We must admit Tom is our actor of the year. His determination to set an example as a Catholic gent was seen by all.

RALPH W. KEYES, 101 Holworthy Street — *Holy Family Parish*

Latin Club 4; *German Club* 4.

Ralph's jovial spirit has spread like wildfire, although with us for only a half year. We will long appreciate his humor.

DANIEL S. KINNEY, 64 Lake View Park — *Holy Rosary Parish*

Intramural Football 1; *Varsity Basketball* 2, 3, 4; *Intramural Basketball* 2, 3; *Intramural Baseball* 1, 2; *History Club* 4.

Dan is both studious and sportsmanlike which makes him admired by faculty and students alike. Steady going, Dan.

THEODORE R. KLEM, 50 Fairview Crescent — *St. Thomas Parish*

Intramural Football 1, 2; *Intramural Basketball* 1, 2, 3, 4; *Intramural Baseball* 2; *Stamp Club* 1; *History Club* 4; *Table Tennis Club* 1, 2; *Safety Patrol* 3.

Ted seemed very quiet most of the time but when time demanded, he could be one of the liveliest of the group.

ROBERT R. KRAMER, 233 Campbell Street — *SS. Peter and Paul Parish*

St. Thomas Club 1; *Mathematics Club* 4; *History Club* 4.

Bob's massiveness and his well-developed character carry away many friends and we know we'll stay with him.

PAUL E. KRECKEL, 446 Augustine Street — *Holy Rosary Parish*

Camera Club 3; *Projector Club* 3, 4; *Bowling Club* 4.

Lanky, loose and good-natured describe Paul very well and through his quiet humor "Curly Paul" has won many a fellow's friendship.

SAMUEL A. LACAGNINA, 83 Jay Street — *St. Anthony Parish*

Italian Club 2, 3, 4; *Library Club* 3.

Sam is our quiet man. His taciturnity has won the admiration of every teacher and student at Aquinas.

ROBERT J. LANG, 590 Laurelton Road *St. Ambrose Parish*

Intramural Baseball 1, 2; *Stamp Club* 1; *Maroon and White Staff* 4.

Bob has made his friends by his quiet wit and smiling appearance. In his ability to make friends we find his four years a success.

VINCENT F. LANG, 67 Chapin Street *St. Andrew Parish*

Intramural Baseball 2; *St. Thomas Club* 1, 2; *German Club* 3, 4; *Camera Club* 4; *Projector Club* 4; *Arete Board* 4.

Vinie's scholastic ability have marked him as a sure success. Best of luck in the V-5, Vince.

JOSEPH T. LEONE, 2625 Dewey Ave. *St. Charles Barromeo Parish*

Intramural Football 1; *Intramural Basketball* 1; *Intramural Baseball* 1, 2; *German Club* 4.

Joe has a good scholastic ability and together with his ever-ready humor he is certain for success.

JOHN E. LILL, 115 Merriman Street *Corpus Christi Parish*

Intramural Baseball 1; *Glee Club* 2, 3, 4; *French Club* 2, 3; *Latin Club* 1; *Science Club* 1; *Camera Club* 1; *Gun Club* 1, 2; *Talent Club* 2, 3; *History Club* 1, 3; *Table Tennis Club* 2; *Bowling Club* 1, 2.

Jack's corpulent hulk will be missed by his many friends when the time comes to graduate. Good Luck, Jack.

RICHARD F. LIMPERT, 87 Oneida Street *St. Andrew Parish*

St. Thomas Club 1; *Camera Club* 1, 2, 3; *Projector Club* 1, 2; *Arete Board* 4.

Action! Camera! are Dick's chief occupier. His photographic and scholastic ability will make him successful.

LAWRENCE D. LOGAN, 78 McKinster Street *St. Ambrose Parish*

Intramural Baseball 1, 2; *Glee Club* 2, 3.

Larry is a quiet fellow with a host of friends. His excellent voice and great fishing ability will always be to his credit.

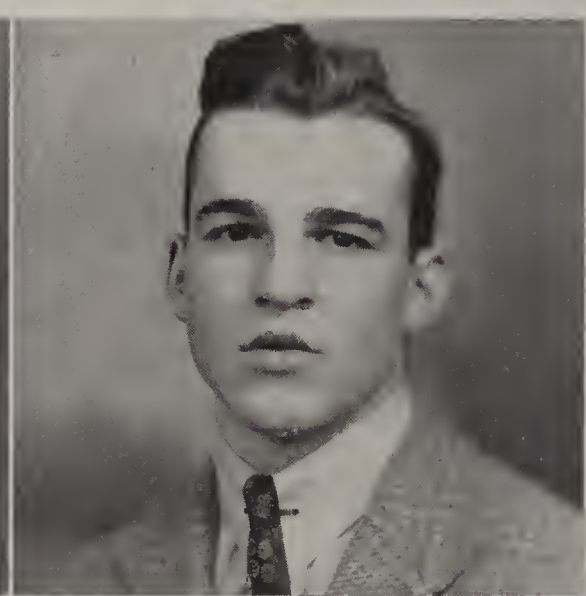

DONALD M. LONG, 25 Finch Street — *Holy Rosary Parish*

Intramural Basketball 1, 3; *Intramural Baseball* 1; *Mission Unit* 1, 2, 3; *Aviation Club* 2; *Talent Club* 3; *History Club* 4; *Safety Patrol* 3, 4; *Variety Show* 3; *Arete Board* 4.

"Shorty's" last name is meaningless as to his stature but his witty remarks and half-pint length made our stay at "AQ" a pleasant one.

WILLIAM D. LONG, 34 Dorbeth Road — *Our Lady of Perpetual Help Parish*

School Play 4; *Intramural Baseball* 1; *Class Oratoricals* 3; *Dramatic Club* 3, 4; *Talent Club* 3, 4; *Bowling Club* 3, 4; *Debating Club* 3, 4.

Bill is just what his name indicates—long. His keen wit and easy manner will be sorely missed at Aquinas in future years.

BERNARD J. LYNCH, 109 Wolcott Ave. — *St. Theodore Parish*

Intramural Baseball 1, 2; *St. Thomas Club* 1, 2; *Arete Board* 4.

Bernie, our reserved and humble classmate, will surely find success.

THOMAS A. LYONS, 27 Ridge Road W. — *Sacred Heart Parish*

Intramural Football 1; *Intramural Basketball* 3; *Intramural Baseball* 1; *Glee Club* 2; *History Club* 4; *Bowling Club* 3, 4; *Safety Patrol* 4.

Although Tom has proved to be a friend of all, his incredible bowling average can be neither ignored nor forgotten.

WILLIAM L. MAIER, 878 Clinton Ave. N. — *St. Michael Parish*

Intramural Football 1, 2; *Intramural Baseball* 1; *German Club* 3, 4; *Latin Club* 4; *Maroon and White Staff* 3, 4.

Smiling and cheerful depict Bill. By his cooperation and swell personality he has won the admiration of all.

JOHN T. MALLETT, 66 Westland Ave. — *Blessed Sacrament Parish*

Varsity Football 4; *Intramural Football* 1, 2, 3; *Intramural Basketball* 1, 2, 3, 4; *Glee Club* 3; *Bowling* Club 4.

John's quiet manner and ready smile have won for him a good character. Best of everything, John.

DONALD J. MARCANTONIO, 182 Randolph Street *St. Andrew Parish*

Intramural Basketball 1, 3, 4; *Intramural Baseball* 1, 2; St. *Thomas Club* 1, 2, 3; *Mission Unit* 4; *Arete Board* 4.

Don is one of our most industrious, having won the friendship of all by his sterling character and loyal personality.

LOUIS A. MARINO, 36 Corrigan Street *Holy Cross Parish*

Intramural Football 1; *Intramural Basketball* 1; *Intramural Baseball* 1, 2; *Glee Club* 2; *Italian Club* 2, 3, 4; *Camera Club* 4; *History Club* 4.

Louie is known in a social way and has also proved to be a good Aquinas "man."

EDWARD C. MAYER, 289 Hollenbeck Street *Our Lady of Perpetual Help Parish*

Glee Club 2, 3, 4.

Whenever a happy moment was needed, we looked to Ed's aid. His quiet and friendly manner always were welcome.

JOHN V. McAULEY, 101 Sherwood Ave. *St. Augustine Parish*

Varsity Football 4; *Glee Club* 1, 2.

Happy and carefree, Jack will always be at home whether in school or on a deserted island.

ROBERT W. McDADE, 35 Margaret Street *Our Lady of Good Counsel Parish*

Camera Club 3; *History Club* 4.

Bill's cheery smile and pleasing humor have brightened these hallowed halls these last four years and we know that every one is going to miss him.

JOSEPH B. McGAVERN, 3 Calihan Place *Holy Apostle Parish*

We certainly will miss Joe's smile. Joe has proved his years at Aquinas enjoyable even if they weren't educational.

JOHN H. McGUIRE, 237 Magee Ave. *Holy Rosary Parish*

Intramural Baseball 1, 2; *Chess Club* 1; *History Club* 4.

John's quiet ways make him easy to get along with and admire. His little smile will long be remembered.

FRANK E. MEIXNER, 180 Spruce Street *St. Monica Parish*

Intramural Basketball 1, 2, 3, 4; *Intramural Baseball* 1, 2, 3; *German Club* 3.

"Blessed are the joymakers." Frankie has been the cause of our joy many a time during the four years. Keep up the radiant spirit, Frank.

RICHARD A. METZGER, 24 Barry Road *St. Margaret Mary Parish*

Intramural Football 1, 2, 3, 4; *Intramural Basketball* 1, 2, 3, 4; *Varsity Baseball* 3, 4; *Mission Unit* 1; *Glee Club* 2; *Aviation Club* 1, 2; *History Club* 4; *Bowling Club* 3, 4.

"Mag" is a swell fellow of a few words and he stands out as a participator of many sports, notably baseball and bowling.

RICHARD T. MITCH, 235 Mohawk Street *St. Andrew Parish*

St. Thomas Club 1, 2, 3; *Glee Club* 2; *Mathematics Club* 4; *Science Club* 3; *Camera Club* 2, 3, 4; *Maroon and White Staff* 3, 4.

With great respect for his sparkling scholastic record, we present our standard bearer. An esteemed friend of all, Dick has always shown true Aquinas spirit.

GERALD M. MOFFETT, 909 Chili Ave. *St. Augustine Parish*

Intramural Football 1; *Intramural Basketball* 1, 2; *Intramural Baseball* 1; *St. Thomas Club* 1, 2; *Mission Unit* 1, 2, 3; *History Club* 4; *Class President* 4.

Jerry has turned out to be one of the best class presidents. With his good judgment and excellent leadership he is sure to succeed.

ANTHONY M. MOSCARITOLO, 16 Potter Street *Holy Family Parish*

Intramural Baseball 1; *St. Thomas Club* 1, 2; *Latin Club* 4; *Camera Club* 3; *Maroon and White Staff* 3; *History Club* 4.

A bit on the "obese" side, but outside of that Tony's really a brilliant and noble character.

JOHN T. MURPHY, 182 Haviland Park — *St. Charles Borromeo Parish*

Intramural Baseball 2; *Band* 3; *Glee Club* 2.

Jack's swell personality and good manner has made him a swell fellow in all activities.

JOHN F. MURRAY, 301 Ridgeway Ave. — *Sacred Heart Parish*

Mission Unit 4; *Class Oratoricals,* 1, 3; *French Club* 2; *German Club* 3, 4; *Science Club* 3; *Camera Club* 1, 2; *Gun Club* 1; *Maroon and White Staff* 3, 4; *Table Tennis Club* 3; *Library Club* 3.

John's seriousness and perseverance made him one of our most prodigious scholars.

WILLIAM J. MURRER, 266 Curtis Street — *Holy Apostle Parish*

Glee Club 2; *Aviation Club* 1.

Handsome Bill has also been liked because of his happy-go-lucky manner. He has a cheery smile which provides a cherry ray to all.

PAUL J. MUTTER, 118 Roxborough Road — *St. Augustine Parish*

Intramural Baseball 1, 2; *Band* 1, 2, 3, 4; *Talent Club* 3; *History Club* 4; *Table Tennis Club* 3; *Safety Patrol* 4; *Arete Board* 4.

In soliciting War Bonds and manipulating the bassoon "Doc" is tops, but his cooperative and pleasant attitude make him especially tops.

GERALD H. MYERS, 151 Lapham Street — *Sacred Heart Parish*

Intramural Basketball 1; *Glee Club* 2, 3; *Gun Club* 1; *Chess Club* 2; *History Club* 4.

Jerry, a jolly fellow indeed, has proved himself to be a good worker and a swell classmate.

ROBERT J. NARY, 181 Avery Street — *Holy Apostle Parish*

Intramural Football 1; *Intramural Basketball* 1, 4; *Mission Unit* 1, 2, 3; *Band* 1, 2, 3, 4; *Glee Club* 3; *Mathematics Club* 4; *History Club* 4; *Acolyte Club* 2; *Bowling Club* 4; *Variety Show* 4; *Arete Board* 4.

Bob possesses an imaginative habit of romance. He is a person whom the girls can't get along without and neither could we here at Aquinas.

JOHN L. NEARY, 183 Earl Street *St. Monica Parish*

Jack's capability in making friends will be long remembered and his contagious personality has paid dividends.

ROBERT E. NORTON, 200 Elmdorf Ave. *St. Monica Parish*

School Play 4; *Senior Play* 4; *Intramural Football* 1; *St. Thomas Club* 1, 2; *Mission* 3, 4; *Band* 1, 2, 3, 4; *Class Oratoricals* 1, 2, 3; *Maroon and White Staff* 4; *History Club* 4; *Bowling Club* 3; *Debating Club* 3; *Transit Committee* 4; *Variety Show* 4.

Superb acting, oratory and music have especially emerged from Bob's many abilities at Aquinas. Everyone has admired his fine Catholic attitude at Aquinas.

ALEXANDER A. O'BOYLE, 75 McCall Road *Sacred Heart Parish*

Intramural Football 1; *Intramural Basketball* 1, 2, 3; *Glee Club* 2; *Chess Club* 2; *Talent Club* 4; *Transit Committee* 3, 4.

Alex is very practical. He receives everything in a good nature.

CHARLES J. O'BRIEN, 4059 Lake Ave. *Holy Cross Parish*

Intramural Football 1, 2; *Intramural Basketball* 1, 2, 3, 4; *Mission Unit* 1, 2; *Glee Club* 2, 3, 4.

Chuck has won everyone's friendship by his cheerful attitude and carefree smile toward all.

DONALD F. O'CONNELL, 1834 Ridge Road E. *Holy Redeemer Parish*

Intramural Football 1, 2; *Intramural Basketball* 1, 2; *Intramural Baseball* 1; *History Club* 4; *Variety Show* 3, 4.

Don's countenance is usually covered with a smile and this smile spells defeat for the blues.

ROBERT D. O'CONNELL, 1834 Ridge Road E. *Holy Redeemer Parish*

Intramural Football 1; *Intramural Basketball* 1; *Intramural Baseball* 1, 2; *Talent Club* 3; *Variety Show* 3.

If you think Bob puts on a rousing show when he's in the ring, just watch him on the dance floor. He holds his own any place.

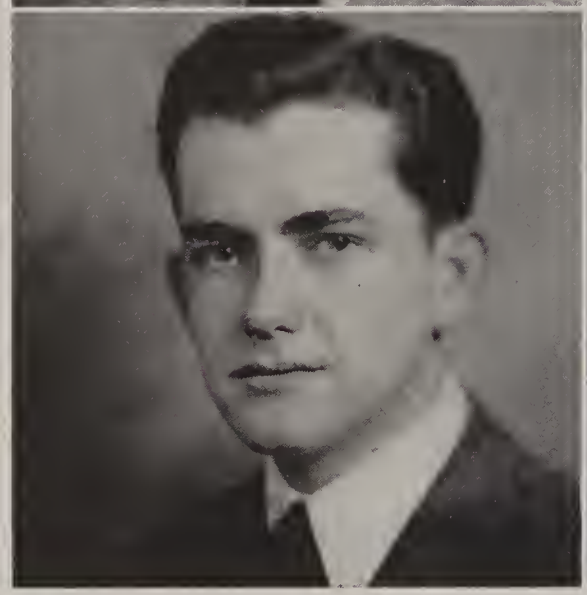

THOMAS P. O'HARA, 200 Kislingbury Road *Sacred Heart Parish*

Varsity Football 4; *Intramural Football* 1, 2, 3; *Varsity Basketball* 2, 3, 4; *Intramural Basketball* 4; *Mission Unit* 1, 2; *Mission Bouts* 3; *Talent Club* 4; *Variety Show* 4.

Tom has made the best of everything in his four years. His excellent boxing and basketball records prove that.

MERLE W. O'NEAL, 359 Rockingham Street *Blessed Sacrament Parish*

Stamp Club 2; *History Club* 4; *Projector Club* 3; *Variety Show* 3.

The Marines, Marines, Marines is all we hear from Merle. We hope that his ambition is fulfilled and wish him much success in the future.

DONALD J. O'NEILL, 1306 Jay Street *Holy Family Parish*

Intramural Football 1, 3, 4; *Intramural Basketball* 1, 2, 3, 4; *Intramural Baseball* 1, 2; *Library Club* 3, 4.

Everyone respects Don for his sincere smile and we know that the fellow backing it will win a good future.

JOHN J. O'NEILL, 517 University Ave. *Corpus Christi Parish*

Intramural Baseball 1; *Band* 1, 2, 3, 4; *Swing Band* 3, 4; *Latin Club* 4; *History Club* 4; *Table Tennis Club* 3, 4; *Safety Patrol* 4; *Variety Show* 4.

Sliding the trombone plus sliding through Latin IV equals sliding to success for Jack.

EDWARD A. PADELFORD, 108 Broadway *Old St. Mary Parish*

Glee Club 3; *Latin Club* 4; *Variety Show* 3.

Ed is a man of quiet and forceful nature. Together with his quick smile, he will be remembered as a gentleman by all.

SAMUEL E. PALOZZILO, 93 Ambrose Street *Holy Apostle Parish*

Sam's ingenious character has proved his stay at Aquinas a real pleasure. Sam will surely find success in his work.

MICHAEL R. PANDOLFO, 49 Corwin Ave. *Annunciation Parish*

Italian Club 3.

Mike, though quiet and inconspicuous, made friends by the score. It's been a treat to know you, Mike.

NICHOLAS T. PARANTE, 545 Emerson Street *Holy Rosary Parish*

St. Thomas Club 1, 2, 3; *Glee Club* 2; *German Club* 4; *Science Club* 1, 2, 3; *Aviation Club* 1.

"Patience is bitter, but its fruit sweet." Nick has probably spent tough hours studying but as a result he's tops scholasticly. Carry on, Nick.

CHARLES M. PEMP, 26 King Street *SS. Peter and Paul Parish*

Although Chuck has been with us only one year, his jovial character made him liked by all.

LOUIS T. PIAZZA, 45 Cummings Street *St. Francis Xavier Parish*

Intramural Football 1, 2; *Intramural Basketball* 1; *Intramural Baseball* 1, 2; *Glee Club* 2, 3; *Science Club* 4; *History Club* 4.

Louie, though somewhat quiet, always seemed to be giving a lending hand when it was needed and through this cooperation he will be remembered.

ANNIBALE A. PICCIOCCHI, 75 Lyell Ave. *St. Anthony Parish*

Italian Club 2, 3, 4; *Camera Club* 1, 2, 3, 4; *Projector Club* 1, 2, 3, 4; *Library Club* 3, 4.

Here is an authentic Aquinas gentleman who never complains and possesses more spirit for Aquinas than most of us.

W. EUGENE PREDMORE, 596 Birr Street *Holy Rosary Parish*

Band 1; *Science Club* 3; *Camera Club* 2, 3; *Projector Club* 4.

Here's a fellow that was always willing to give a hand and by his sincereness we will remember him.

KENNETH R. PUTNAM, 1195 Stone Road *St. Charles Borromeo Parish*

Intramural Football 1, 4; *Intramural Basketball* 1, 4; *Mission Unit* 1; *Glee Club* 2, 3; *German Club* 4; *Chess Club* 1; *History Club* 4; *Projector Club* 1, 2, 3; *Bowling Club* 4; *Safety Patrol* 4.

From his freshman days on Ken has proved to be a real Aquinas gent. Good luck and keep up the good work, Ken.

RICHARD J. QUINLAN, 150 Devonshire Court *St. Augustine Parish*

Intramural Football 1; *Varsity Basketball* 2, 3, 4; *Intramural Basketball* 1; *Intramural Baseball* 1, 2; *History Club* 4.

Dick looks to the Navy for a future and we look to his basketball achievements as a memory of a swell fellow.

PAUL J. QUINN, 494 Seward Street *St. Monica Parish*

School Play 3; *Intramural Football* 1; *Intramural Basketball* 1, 2, 3, 4; *Intramural Baseball* 1, 2.

Handsome Paul is the best way to describe him. Everyone at Aquinas has found him a gentleman.

WILLIAM A. RADEL, 45 Burrows Street *Holy Family Parish*

Varsity Football 3, 4; *Intramural Basketball* 1, 2, 3; St. *Thomas Club* 1; *Band* 2, 3, 4; *Glee Club* 3; *Aviation Club* 1; *Acolyte Club* 3; *Projector Club* 2; *Bowling Club* 4.

As a star on the gridiron and in school, Red will be remembered. He is a perfect example for future Aquinas students.

RAYMOND J. REILLY, 234 Croydon Road *St. John the Evangelist Parish*

St. Thomas Club 1, 2; *Science Club* 2, 3; *Camera Club* 2, 3, 4; *Aviation Club* 1; *Gun Club* 1, 2, 3; *Chess Club* 1, 2; *Maroon and White Staff* 3, 4; *Archery Club* 2, 3; *Projector Club* 1, 2, 3, 4; *Table Tennis Club* 3; *Bowling Club* 3.

Ray's versatility is shown by the list of clubs of which he was a member. His cooperative attitude and friendly spirit will always be remembered by the class of '44.

RICHARD J. REULBACH, 43 St. Jacob Street *Holy Redeemer Parish*

Varsity Football 4; *Intramural Football* 1, 2, 3; *Intramural Basketball* 1, 2, 3, 4; *Intramural Baseball* 1, 2, 3, 4; *Glee Club* 2, 4; *Table Tennis Club* 1; *Bowling Club* 4.

Dick's an all around sport. He enjoys athletics and spends much time with them. Best of luck in reaching your goal.

PAUL A. RIEDMAN, 434 Post Ave. *Our Lady of Good Counsel Parish*

Varsity Football 3, 4; *Intramural Football* 1; *Intramural Basketball* 1, 2; *Varsity Baseball* 3, 4; *Band* 3; *Glee Club* 1; *Safety Patrol* 4.

Paul was a handy man on the gridiron. He tackled his studies likewise and he was admired by all.

CHARLES W. ROGERS, 215 Avery Street *Holy Apostle Parish*

Intramural Football 1; *Intramural Basketball* 3; *Intramural Baseball* 1; *History Club* 4; *Bowling Club* 4.

Following the maps and keeping up with current events are Chuck's interests. Oh, we almost forgot his car. His quiescence makes him a true friend of all.

CHARLES E. ROMANO, 159 Saratoga Ave. *St. Anthony Parish*

Intramural Football 1, 2; *Intramural Basketball* 1, 2, 3; *Glee Club* 4; *Italian Club* 2, 3, 4; *Bowling Club* 4.

"Doc" is not seen, but heard. His chuckles have brightened many a get-to-gether and we're sure that they will brighten many more.

WILLIAM M. ROONEY, 579 Hazelwood Terrace *St. Ambrose Parish*

Intramural Football 1, 2, 3, 4; *Intramural Basketball* 1, 2; *Intramural Baseball* 1, 2, 3, 4.

Bill has made many a lasting friend even if he's been in an humble repose.

WILLIAM A. RUND, 1736 Culver Road *St. Ambrose Parish*

Intramural Baseball 1, 2; *Bowling Club* 3.

Bill is quiet and reserved but it is these very characteristics that mark him as a true friend of everyone. We know that he is sure of success in the future.

SYLVESTER J. SANFILIPPO, 886 Jefferson Ave. *St. Monica Parish*

Intramural Football 1, 2; *Intramural Basketball* 1, 2, 3, 4; *Intramural Baseball* 1, 2; *St. Thomas Club* 1, 2; *Glee Club* 3, 4; *German Club* 4; *Gun Club* 1, 2; *Maroon and White Staff* 3; *Library Club* 4; *Arete Board* 4.

"Friendship is the highest degree of perfection in society." Indeed a friend of everyone, Sy, with his keen scholastic and athletic ability, rates high with everyone.

ALFRED G. SANTOLLA, 54 Phelps Ave. *Holy Rosary Parish*

Intramural Basketball 1, 2; *Italian Club* 2, 3; *Projector Club* 1.

Al is a model of a perfect student and his fine reputation will be remembered for a long time.

DONALD F. SAYRE, 364 Driving Park Ave. *Holy Rosary Parish*

Intramural Football 1, 2; *Intramural Baseball* 1, 2; *Glee Club* 2, 3, 4; *Bowling Club* 4; *Library Club* 3.

Good cheer is Don's keynote in life and through this keynote, we know he'll be successful in whatever field he chooses.

LOUIS F. SCARCIOTTA, 909 Jefferson Ave. *St. Monica Parish*

Intramural Football 1; *Mission Unit* 1; *Band* 1, 2, 3, 4; *Science Club* 4; *Variety Show* 3.

Calm, cool and collected, Louie is one of our sincerest classmates.

RICHARD J. SCHAUSEIL, 354 Birr Street *Holy Rosary Parish*

Band 1, 2, 3, 4; *Swing Band* 4; *Camera Club* 3, 4; *Aviation Club* 1, 2; *History Club* 4; *Variety Show* 4.

"Maestro" really riled the dust on his drums. When he didn't have drums on hand, Dick took it out on the desks. Keep plugging, Dick.

WILLIAM J. SCHIRMER, 69 Versailles Road *St. Margaret Mary Parish*

Varsity Football 3; *Intramural Football* 1; *Intramural Baseball* 1, 2; *Science Club* 4; *History Club* 4.

Bill's lofty stature makes it possible for all to witness his beaming countenance. It's always kept us in high spirits, Bill.

MILTON J. SCHMIDT, 747 Joseph Ave *St. Andrew Parish*

Varsity Football 2, 3, 4; *Mission Unit* 3; *German Club* 3, 4; *History Club* 4; *Safety Patrol* 4; *Publicity Club* 4; *Arete Board* 4.

His accomplishments on the football field and literary field will guarantee Milt a cognizant and flourishing future. The road you take will be a prosperous one.

JAMES F. SCHMITT, 196 Armstrong Ave. *St. Margaret Mary Parish*

Band 1, 3, 4; *German Club* 3, 4; *Aviation Club* 1, 2; *Projector Club* 4; *Bowling Club* 2, 4.

Contributing many harmonious notes to Aquinas music organizations, we know Jim has enjoyed his stay at Aquinas. We have enjoyed it, too.

JOHN L. SCHRAMEL, 1434 Lyell Ave. *Holy Family Parish*

Intramural Football 1, 2; *Intramural Basketball* 1, 2, 3; *Mission Unit* 1; *Band* 1, 2, 3, 4; *Variety Show* 2.

Jack is a reliable student and his taciturnity makes him a likahle friend of all.

ARTHUR J. SCHUELER, 41 Cloverdale Road *St. Charles Borromeo Parish*

St. Thomas Club 2, 3; *Latin Club* 4; *Science Club* 3.

Art is always serious in studies and has set a good example for every student.

RICHARD F. SEIDEWAND, 144 Grafton Street *St. Andrew Parish*

Intramural Football 1; *Intramural Basketball* 1, 2, 3; *Intramural Baseball* 1, 2, 3; *Band* 3, 4; *Aviation Club* 1.

A devotee of music and a bit of scholarship are Dick's chief characteristics.

HAROLD J. SENTIFF, 222 Wimbledon Road *St. Margaret Mary Parish*

Band 2, 3, 4; *Swing Band* 4; *German Club* 3, 4; *Camera Club* 4; *Aviation Club* 1, 2; *Projector Club* 1; *Bowling Club* 2; *Variety Show* 2; *Arete Board* 4.

It's hard to find a fellow like "Sen." Calm, yet active, he harvested a flock of friends.

ADRIAN J. SHANNON, 267 Winchester Street *Sacred Heart Parish*

Intramural Football 1, 2; *Intramural Basketball* 2, 3; *Intramural Baseball* 1, 2; *Gun Club* 1.

Easy going, Adrian showed his contempt for the cares of the world by his devil-may-care attitude.

RICHARD J. SHANNON, 2 Coulton Place — *Immaculate Conception Parish*

Intramural Baseball 2; *St. Thomas Club* 1, 2; *Mission Unit* 1, 2; *Latin Club* 4; *History Club* 4.

Dick, although inclined to be quiet, could always give a cheery note, when needed. May success fill your path, brother graduate.

WILLIAM J. SLINEY, 29 Canary Street — *Holy Rosary Parish*

Camera Club 3; *Projector Club* 3, 4; *Bowling Club* 4.

Rather than be prominent, Bill wanted to be known only by his few friends. Only they knew his potential abilities.

WILLIAM P. SLOAN, 50 Fountain Street — *St. Boniface Parish*

German Club 4; *Aviation Club* 1, 2; *Maroon and White Staff* 4; *Projector Club* 2.

Although Bill may be small, his personality was large enough for us to remember him as a true friend.

FRANCIS A. SMITH, 30 Marion Street — *St. John the Evangelist Parish*

Intramural Football 1; *Intramural Baseball* 1, 2, 3; *French Club* 3; *Mathematics Club* 4; *Bowling Club* 3, 4.

"Smitty," the candy man, has endeared himself to us by his jolly personality. Moments spent with him were happy ones.

J. PETER SMITH, 4305 St. Paul Blvd. — *St. Thomas Parish*

Gun Club 4; *Chess Club* 1; *History Club* 4; *Archery Club* 4.

Pete has gone off to war but he will be remembered by his silent manner and his excellent school work.

FLORIAN J. SOBOLEWSKI, 199 St. Stanislaus Street — *St. Stanislaus Parish*

French Club 4; *History Club* 4; *Arete Board* 4.

"Sobie" seems to take life easy yet we were happy to have him with us.

RICHARD J. SPRINGER, 49 Cedar Street *Holy Family Parish*

Intramural Baseball 1; *Glee Club* 2, 3, 4; *Projector Club* 1, 2; *Bowling Club* 4; *Variety Show* 3, 4; *Arete Board* 4.

Dick will long be remembered by his friendly smile and tenor voice, which enlightened many of our dark moments.

JAMES R. SPURLING, 119 Jackson Street *St. Andrew Parish*

Varsity Football 2; *Intramural Basketball* 1, 2; *Intramural Baseball* 1; *St. Thomas Club* 1; *Mission Unit* 3; *Bowling Club* 4.

A quiet manner, quick smile and a good word for everyone has marked "Red" as a friend of everyone since his initial day at Aquinas.

DONALD M. STEINBURGH, 29 Juniper Street *St. John the Evangelist Parish*

Intramural Baseball 1; *Stamp Club* 1; *Aviation Club* 1, 2; *History Club* 4; *Library Club* 2.

"Stein" has spent four years gathering a store of useful knowledge. He's a swell fellow in the the eyes of all.

ROY C. STEWART, 367 Hazelwood Terrace *St. Ambrose Parish*

Intramural Football 1, 4; *Intramural Basketball* 1, 2; *Intramural Baseball* 1, 3; *Glee Club* 2, 3, 4; *Bowling Club* 3, 4; *Arete Board* 4.

Roy has a sport-like attitude and plenty of ready wit which takes one a long way. Keep it up, fellow graduate.

FRED G. STOHR, 21 Wilkins Street *St. Michael Parish*

Intramural Football 1; *Intramural Basketball* 1, 3, 4; *St. Thomas Club* 1; *Glee Club* 2, 3; *Camera Club* 2; *Gun Club* 1, 2; *Talent Club* 4; *Bowling Club* 3, 4; *Variety Show* 3.

Though quiet and industrious, Fred enjoys a good time. His happy face will carry him a long way to success.

KARL W. STRACK, 56 Treyer Street *St. Michael Parish*

Glee Club 2, 3, 4; *German Club* 4; *Science Club* 4; *Projector Club* 1, 2; *Variety Show* 4.

He sold you car tokens and 25c pens. Yes, Karl's the office boy as one might say and he is intimately attached to Aquinas.

ANTHONY J. STRAZZERI, 185 Shelford Road *St. Francis Xavier Parish*

Intramural Football 1; *Intramural Basketball* 1, 2, 3; *Glee Club* 2, 3; *Italian Club* 2, 3, 4; *Camera Club* 1; *Arete Board* 4.

"Straz" is fun-loving and carefree, always keeping his friends in suspense as to what he will do next.

DANIEL J. SULLIVAN, 62 Delmar Street *Holy Apostle Parish*

Intramural Football 1; *Intramural Basketball* 1, 2, 3, 4; *St. Thomas Club* 1; *Mission Unit* 1, 2; *Latin Club* 1, 2; *Science Club* 1; *Camera Club* 1; *Chess Club* 1; *Talent Club* 3; *History Club* 4; *Projector Club* 1; *Table Tennis Club* 1, 2.

By his confident and sociableness, Dan will be remembered and this will certainly help him attain his desired goal.

JOHN P. SULLIVAN, 52 Monica Street *St. Monica Parish*

Mission Unit 3; *Band* 2, 3, 4; *Swing Band* 3, 4; *Science Club* 4; *History Club* 4; *Table Tennis Club* 2; *Arete Board* 4.

Much pleasure has come to us from the "ivory tickling" and wit of Jack, but from the roar of the tuba, "O Lord deliver us."

RICHARD A. SULLIVAN, 838 Arnett Blvd. *SS. Peter and Paul Parish*

Dick's industriousness and cheerfulness will surely help him succeed in his chosen field.

SAMUEL J. TARTAGLIA, JR., 460 Cottage Street *St. Monica Parish*

Intramural Football 1; *Italian Club* 2, 3, 4; *Library Club* 3.

Sam has made a host of friends at Aquinas. All Aquinas will always respect his excellent qualities.

GEORGE A. THORNE, 1338 Park Ave. *Blessed Sacrament Parish*

School Play 4; *Senior Play* 4; *Intramural Football* 1; *Class Oratoricals* 3; *Gun Club* 3, 4; *Safety Patrol* 4; *Library Club* 3, 4; *Arete Board* 4.

"Self-confidence is the first requisite to great undertakings," applies to George. His many interests have acquainted him with many lasting friends.

EDWARD W. THRONE, 266 Sawyer Street *St. Monica Parish*

School Play 4; *Mission Unit* 1; *Glee Club* 2, 3; *Bowling Club* 4; *Safety Patrol* 4.

Ed did justice to his dramatics this year. We know that he'll do the same to his future, too.

VINCENT L. TOFANY, 2923 Ridgeway Ave. *St. Theodore Parish*

Varsity Football Manager 1, 2, 3, 4; *Intramural Football* 1, 2, 3; *Varsity Basketball Manager* 2; *Intramural Basketball* 1, 2, 3; *Mission Bouts* 1; *Mission Unit* 3, 4; *Glee Club* 2, 3; *Talent Club* 3, 4; *Safety Patrol* 4; *Variety Show* 3, 4.

"Toff" is always on hand for a social function, but nevertheless he kept up his school work. As manager of our football squad, he deserves a big hand.

SALVADORE P. TRAPANI, 38 Woodward Street *Our Lady of Mt. Carmel Parish*

Intramural Basketball 1, 2, 3, 4; *Italian Club* 2, 3, 4; *Science Club* 3; *Library Club* 3.

Sal's easy smile and happy personality have won him admiration by all. Smooth going, Sal.

ROBERT W. TREACY, 267 Flower City Park *Sacred Heart Parish*

Band 3; *Camera Club* 2, 3, 4; *Projector Club* 3, 4.

Although Bob roams the halls without much to say, he has made a good supporter of all our activities.

JOHN M. TRIPI, 1714 Norton Street *Annunciation Parish*

Varsity Football 2, 3; *Intramural Football* 1; *Intramural Basketball* 1; *Intramural Baseball* 1; *Italian Club* 1, 2, 3; *Variety Show* 1, 2, 3.

The "Moose" Landry of our class, "Trip" will always be remembered for his football and boxing ability.

PHILIP J. TSCHIDERER, 2813 St. Paul Blvd. *St. Margaret Mary Parish*

School Play 3; *Varsity Football* 4; *Intramural Football* 1, 2, 3; *Intramural Basketball* 2, 3, 4; *Intramural Baseball* 1, 2, 3, 4; *German Club* 3, 4; *Table Tennis Club* 3, 4; *Bowling Club* 4; *Variety Show* 3, 4; *Dramatics Properties Club* 3, 4.

The stage and dramatic properties were kept in shipshape by Phil, likewise was the senior class kept in a good humor by his "corn."

RICHARD J. TUITE, 122 Ravine Ave. *Holy Rosary Parish*

Intramural Football 1, 2; *Intramural Basketball* 1, 2; *Glee Club* 2; *German Club* 3, 4; *Gun Club* 1, 2; *Bowling Club* 4; *Library Club* 3.

Sleep seemed to be Dick's word for leisure but alertness and good manner fill the rest of his hours.

ROBERT J. TUOHEY, 36 Lozier Street *St. Augustine Parish*

Glee Club 2, 3, 4; *Aviation Club* 2; *Bowling Club* 2; *Safety Patrol* 4; *Transit Committee* 4.

Bob's quiet passiveness is marred only by his speedy loquacity. Too bad he couldn't translate "Caesar" the same way.

HERBERT W. VANDEN BRUL, 50 Brentwood Street, *St. John the Evangelist Parish*

We know little of Herb because of his short stay here, yet we do know that the friends he made are lasting ones.

ELMER G. VANDERWARD, 165 Benton St. *Blessed Sacrament Parish*

Intramural Basketball 1; *Band* 1, 2, 3, 4; *Talent Club* 3; *Table Tennis Club* 4; *Variety Show* 3, 4.

Elmer's interests are boxing, the French horn, and girls. With many interests and friends he enjoys and loves them all.

RALPH M. VECCHI, 255 Sherman Street *Holy Apostle Parish*

Intramural Football 1; *Intramural Basketball* 1; *Intramural Baseball* 1, 2; *Glee Club* 2, 3; *Italian Club* 2, 4.

During his term as leader of the famous "Il Circolo Dante," Ralph has shown himself to be a leader. He will undoubtedly lead himself to the top in this world.

JOSEPH R. WALZ, 54 Dickinson Street *St. Andrew Parish*

Varsity Football 3, 4; *Intramural Basketball* 1; *Intramural Baseball* 1, 2; *Varsity Baseball* 3; *Glee Club* 2, 3.

To appreciate Joe's ability you'll have to watch his excellent showing on the gridiron and baseball diamond. We know he will make a swell showing of himself in the future, too.

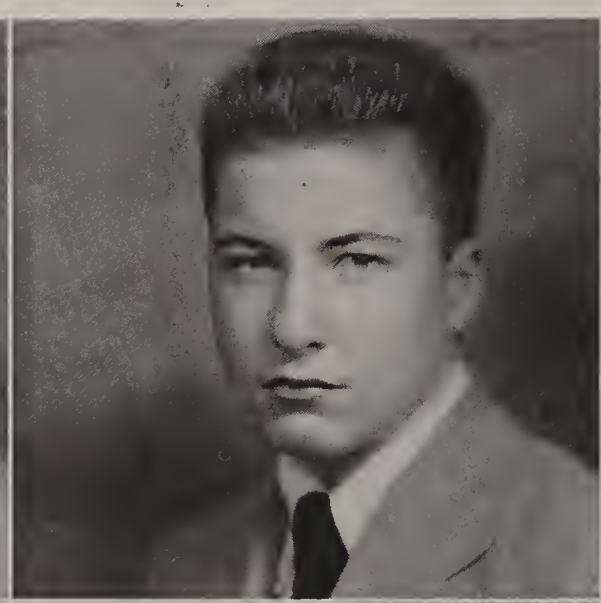

JACOB G. WANDER, 70 Laurelton Road *St. Ambrose Parish*

Intramural Football 1; *Intramural Basketball* 2, 3; *Intramural Baseball* 1, 2.

Jake has encountered his share of difficulties at Aquinas, but he is still as cheerful as he was four years ago.

WILLIAM G. WEGMAN, 596 Post Ave. *St. Monica Parish*

Intramural Football 1, 2; *Intramural Basketball* 2; *Intramural Baseball* 1, 2; *Glee Club* 4; *Aviation Club* 2; *Gun Club* 1; *Bowling Club* 3.

Though sometimes reserved but always on the alert to pull a prank, Bill has impressed us by his fun-loving manner.

LEON L. WEISE, 113 St. Stanislaus Street *St. Stanislaus Parish*

Intramural Basketball 1; *Intramural Baseball* 1, 2; *St. Thomas Club* 1, 2, 3; *Mathematics Club* 4; *History Club* 4; *Editor-in-chief of the Arete.*

A unique annual depicts what Leon can achieve. His fine accumulation of friends will attest to what he will accomplish in the promising years ahead.

JOHN R. WHITLEY, 282 Dartmouth Street *Blessed Sacrament Parish*

Intramural Football 1; *Mission Unit* 4; *Glee Club* 2; *Class Oratoricals* 2; *Catholic Literature Club* 4; *Latin Club* 4; *Camera Club* 1; *Chess Club* 3; *Maroon and White Staff* 4; *Safety Patrol* 4; *Library Club* 3.

Seldom could one find a rain cloud hovering over Jack's brow. Consequently he will be remembered as an orator.

JOHN R. WIEGAND, 302 Durnan Street *St. Andrew Parish*

Intramural Football 1, 2; *Intramural Baseball* 1; *Band* 1, 2, 3, 4; *Swing Band* 4; *History Club* 4; *Bowling Club* 4; *Variety Show* 4.

Jack has become well known as a drummer and it is definite that his high spirit and keen wit will be missed.

ANTHONY J. ZANNI, 871 Broad Street *St. Francis of Assisi Parish*

Intramural Football 1; *Intramural Baseball* 1, 2; *Glee Club* 1; *Italian Club* 1, 2, 3, 4; *History Club* 4.

Tony has been somewhat quiet yet we will remember him by his sterling character.

GEORGE B. ZLOTKUS, 25 Dayton Street *St. George Parish*

Intramural Football 1, 4; *Intramural Basketball* 2, 3; *Intramural Baseball* 1, 2, 3, 4; *St. Thomas Club* 1; *Glee Club* 3, 4; *Table Tennis Club* 3; *Bowling Club* 3, 4.

George's expertness on hair combing has not been surpassed as yet this year and neither will his bowling average.

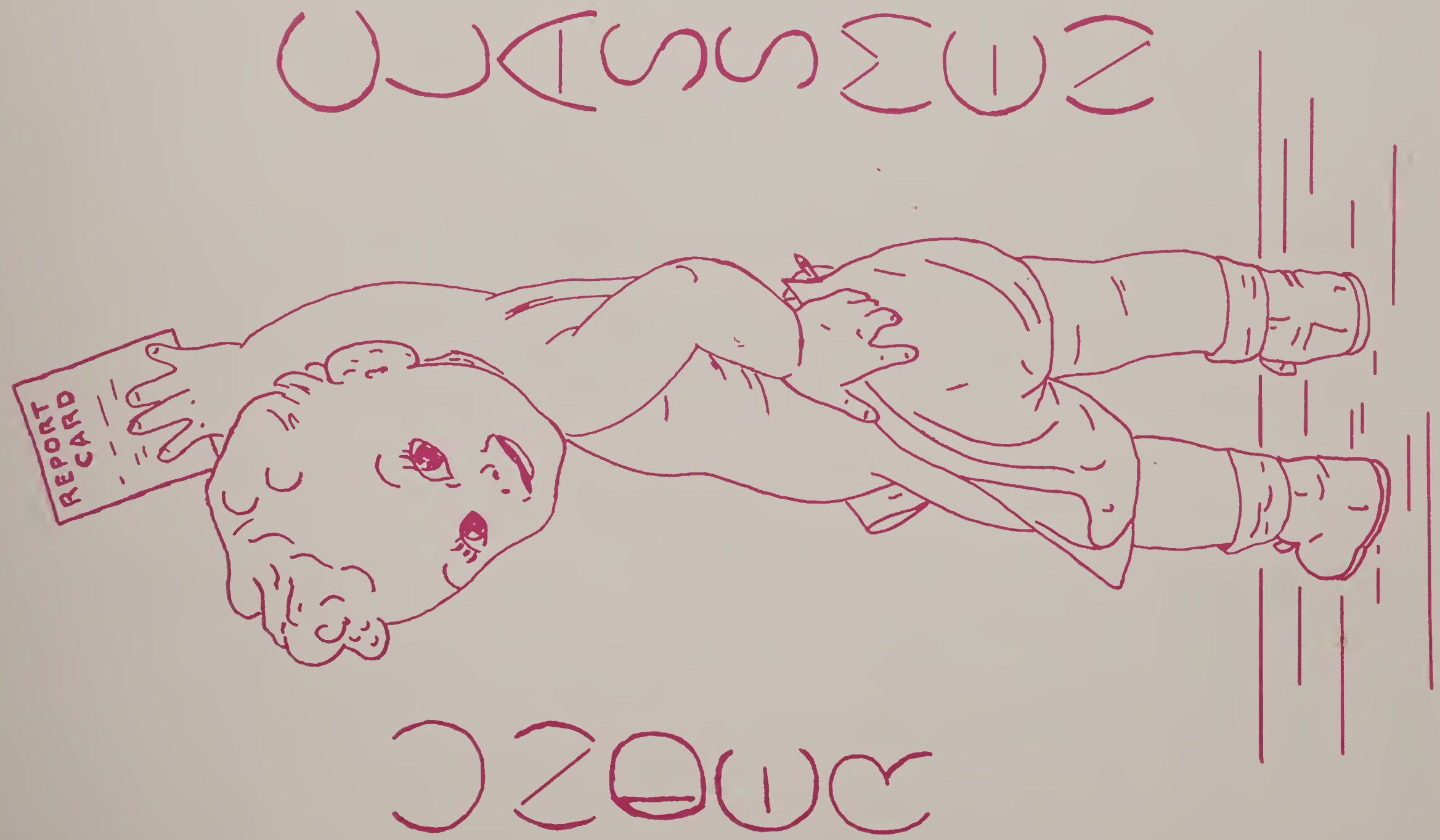
REPORT CARD

JUNIORS—Home Room 120

Moderator—Sister M. Stella, R.S.M.

Front Row—Leo J. Oakes, John A. Barbato, Joseph A. Farinella, Thomas A. Rice, Donald C. Wiegand, Charles J. Millitello, John W. Kunz, Louis J. Casaretti, Peter T. Conti, Edward A. Collins.

Second Row—James P. Cook, Gerald R. Hill, James E. Predmore, Richard V. Ohm, John F. Dougherty, Arthur G. Keegan, Willard H. Galvin, Andrew A. Romano, James F. Nagle, Joseph W. Adams, John M. Hoenig.

Third Row—Matthew T. Ryan, Earl J. Hall, Raymond J. Haefner, Arthur J. Bamann, Donald K. Booth, Gerald E. Kenny, Louis F. Petote, Harry J. McFarlin, Eugene E. Rossney.

Fourth Row—Andrew C. Hartzell, John W. Kavanaugh, Robert E. Wilson, Robert F. Lerch, Raymond F. Przybyla, Alfred H. Miller, Daniel P. Dieter.

JUNIORS—Home Room 218

Moderator—Father Alexander J. Grant, C.S.B.

Front Row—Bernard R. Steimer, Robert W. Daylor, Kenneth J. Hamilton, Herman J. Walz, Richard S. O'Connor, Edward H. Fischer, Harold E. Keys, James P. Keating, Donald R. Clauss, Karl H. Vogt, John B. Cornish, William T. Riordan, Robert E. Giblin.

Second Row—Patrick R. Gaffney, Charles J. Meder, Raymond N. Toomey, Richard C. Comerford, Robert G. Kuder, Edward J. Collins, Edmund A. McGuire, Robert J. Burns, Charles V. Kircher, Frank E. Keenan, Andrew A. D'Acquisto.

Third Row—Roger E. Lafferty, William G. Hirschman, John A. Carstensen, James W. Elam, Paul C. Bourcy, John F. Woods, Edwin F. Allen, Richard F. Rebman, John J. Foley, Robert W. DiGioia.

Fourth Row—Robert W. Haley, Richard F. Sanger, John F. Judge, Donald J. McNamara, David W. Brazill, Owen J. Roth, Leon G. Bartle.

JUNIORS—Home Room 301

Moderator—Father John F. Collins, C.S.B.

Front Row—Eugene L. Valerio, John E. Powers, John R. Thomas, Robert A. McCarthy, Raymond E. Campbell, Dominic A. Bianchi, Leon J. Lipinski, John A. Burns, Lawrence A. Weider, Donald G. Becker.

Second Row—Anthony P. Petix, Leo J. Dodd, Francis J. O'Boyle, Theodore A. Miller, Robert E. Bailey, Gerald B. Metzger, Edward W. Derleth, John R. O'Brien, Victor F. Faso.

Third Row—John H. Morgan, Richard A. Nowack, Wayne M. Rowan, Francis J. Santini, Raymond F. McGrath, Robert A. Schottmiller, William C. Marceau, John S. Dierna, Salvatore P. Profetta, Robert B. Gschwind.

Fourth Row—James J. Murray, Thomas J. McNamara, Frederick E. Strauss, Charles M. Wall, Francis J. Hone, Dellis J. Healy, Robert A. Paradise.

JUNIORS—Home Room 312

Moderator—Father John P. O'Meara, C.S.B.

Front Row—Gerald F. Steiner, Frank J. Cook, Robert E. Temmerman, Samuel P. Brescia, John F. O'Reilly, William F. Reid, Alfred F. Miller, Christie D. Palozzi, Robert J. Brady, Richard A. Pettifer, Vincent J. Chimera.

Second Row—John E. McDowell, Salvatore A. DiTucci, Paul R. Schnacky, Richard M. Lipani, Charles E. Busch, Richard F. Giebel, William E. Powers, Frank J. Gardner, Robert W. Trabold, William V. Topel, Walter A. Kelly.

Third Row—Raymond T. Warren, Warren C. Gager, Charles J. Kingston, Lawrence E. Brassie, Thomas J. Madigan, William H. Kirchoff, James J. Tas, George V. Bates, Charles P. Laiosa, Robert W. Hamill.

Fourth Row—Frederick J. Bassett, Raymond E. Stenglein, Donald J. Zobel, Gene A. Midnight, Edward E. Affolter, John V. McAuley, William P. McCarrick.

JUNIORS—Home Room 314

Moderator—Father Norman J. Murphy, C.S.B.

Front Row—Donald H. Bray, Charles L. Skelly, Nicholas L. Scipione, Thomas P. King, Anthony C. Colantoni, Arthur C. Emrich, Kenneth E. Weiser, David J. Maher, Joseph C. Harkins.

Second Row—Lawrence F. Tranello, William C. Piarulle, Charles J. Cook, Gerald P. Keating, John E. McManus, Roger H. O'Connor, Charles W. Lang, Robert F. Stockmaster, William A. Aman.

Third Row—James F. Baum, Thomas R. Vaughn, Park M. Johns, Frank J. Piehler, Earl E. Schoen, John P. Flannery, John T. Deegan, Harold A. Dixon, Hugh J. Dooley, Rowland J. Carroll.

Fourth Row—Daniel M. Greenwood, Charles P. Cox, Richard J. Brown, Thomas G. Kirn, John H. Ryan, William F. Butler, George T. Quirk.

JUNIORS—Home Room 316

Moderator—Father Cyril F. Carter, C.S.B.

Front Row—Walter G. Kalb, Anthony D. DiPerri, T. Patrick Rooney, James J. Tobin, Albino R. D'Agostino, John F. Wheeler, Carl E. Ehmann, Richard G. Dunning, Salvatore M. Romeo, William M. Hartman.

Second Row—William D. Keyse, William D. Culhane, Patrick F. Egan, Robert W. Cope, DuMont W. Gosselin, Bernard J. Hearns, J. Robert Burns, Charles H. Gertner, Donald J. Lerch, D. Richard Kelly, James C. Angello.

Third Row—John F. Hanna, Philip F. Isereau, George J. Noeth, Robert J. Shea, John F. Donovan, Edward G. Langschwager, Gerald F. Schmitt, Walter J. Bayer, Louis S. Bellanca.

Fourth Row—Clarence J. Wild, Thomas G. Hogan, Leo C. Koscianski, Leo F. Rigney, William F. Meyer, David J. Quigley, Daniel R. Mance.

JUNIORS—Home Room 321

Moderator—Sister M. Demetria, S.S.J.

Front Row—Leo J. Mans, Donald F. Stein, Edward J. Wajda, Albert D. Laudisi, Ralph J. Masi, Louis T. DiGirolamo, Leonard P. Metzger, Michael A. Latorre, William R. Keenan, Frederick F. Beritela, Carmen J. Dimino.

Second Row—John W. McGee, Francis W. DeSerio, Francis H. Masseth, William R. O'Neill, George A. Herbst, Paul J. McLaughlin, George F. Steimer, William T. Claffey, Edward C. Freed, Charles R. Schickler, George J. Melino.

Third Row—Paul J. Rombaut, Robert W. O'Connor, Milton T. Staud, Eugene F. Niggli, Matthew H. Van Order, John M. Tripi, Eugene V. Antczak, Theodore J. Vogle, Robert E. Farnung, Louis J. DiVincenzo.

Fourth Row—Robert L. Finewood, William W. Robinson, George E. Perrin, Merle W. O'Neal, Robert G. McAvoy, Robert J. Donovan, Henry A. Wegman.

SOPHOMORES—Home Room 206

Moderator—Father Joseph L. Willett, C.S.B.

Front Row—Daniel J. Flanagan, Charles J. Principe, George J. Kummer, Edward P. May, John J. Burke, James M. White, John R. Cavanaugh, Peter S. Cumbo, Robert D Koenig, Donald P. Aers, Richard A. Porreca, William J. Meng.

Second Row—Gerald J. Doran, Lawrence J. Honan, John H. Major, Carmen S. Leone, Richard J. Smith, Giustino J. Coccia, Neil J. Tramo, Robert F. Breary, Joseph H. Bayer, Robert F. Bell.

Third Row—James R. Strohmeier, Raymond W. Williams, William F. McCarthy, Robert A. Belmont, Robert G. Morphet, Victor G. Yawman, Vincent B. Hudon, Daniel F. Rose.

Fourth Row—Raymond J. Zutterman, Thomas W. Gaughan, Robert W. Berndt, John A. Effinger, Gerald E. Meade, Harvey A. Limbeck, William A. Reilly.

SOPHOMORES—Home Room 214

Moderator—Sister M. Alberta, R.S.M.

Front Row—John T. Murphy, William G. Yaeckel, Frederick P. Walz, Anthony A. Attardi, Thomas E. O'Connor, Arthur B. O'Brien, Thomas J. Derleth, Charles W. Yockel, Charles P. Neary, Arthur G. Iaia.

Second Row—Robert L. Roth, J. William Dewey, Daniel R. Traverse, Raymond E. Doran, Thomas A. Connor, Lawrence F. Baum, Edwin L. Struble, Norman T. Saikley, Rudolph R. Santolla, T. Glenn Corl.

Third Row—Robert J. Beikirch, Clark J. Foley, William F. Bamann, John M. Pockett, Glenn C. Elkins, Robert J. Brewer, Joseph A. Shanahan, John F. Corcoran, John H. Kohl, Gerald L. Pierson.

Fourth Row—David W. Hoffman, Albert M. Dodds, Anthony D. Carr, Clifford M. Keating, Arnold G. Schwartzmeier, John C. Mallon, Charles G. Schnorr.

SOPHOMORES—Home Room 219

Moderator—Sister M. Lambert, S.S.J.

Front Row—Francis A. Spinelli, Joseph C. Weiser, Leonard J. Scheg, Edward G. Batchelor, Donald A. Shannon, William J. Foos, Dennis J. Cooney, Edward Baumann, Richard F. Roe, Donald J. VanRoo.

Second Row—Richard J. Keating, William B. McGlynn, Robert H. Steger, Louis P. Iannini, Paul P. Comfort, James J. Farrell, Otto Guli, William V. Laudisi, Robert W. Curtis.

Third Row—Anthony Albert, Rene J. Piacentini, Walter J. Lang, Francis J. Quagley, Francis J. Manion, Walter J. Englert, Robert H. VanDeWater, William F. Murray.

Fourth Row—James J. Embury, Thomas J. Morton, Patrick J. Brasley, Graydon B. Bauer, Leon A. Kirchgessner, Robert J. Kreckel, Joseph J. Neary.

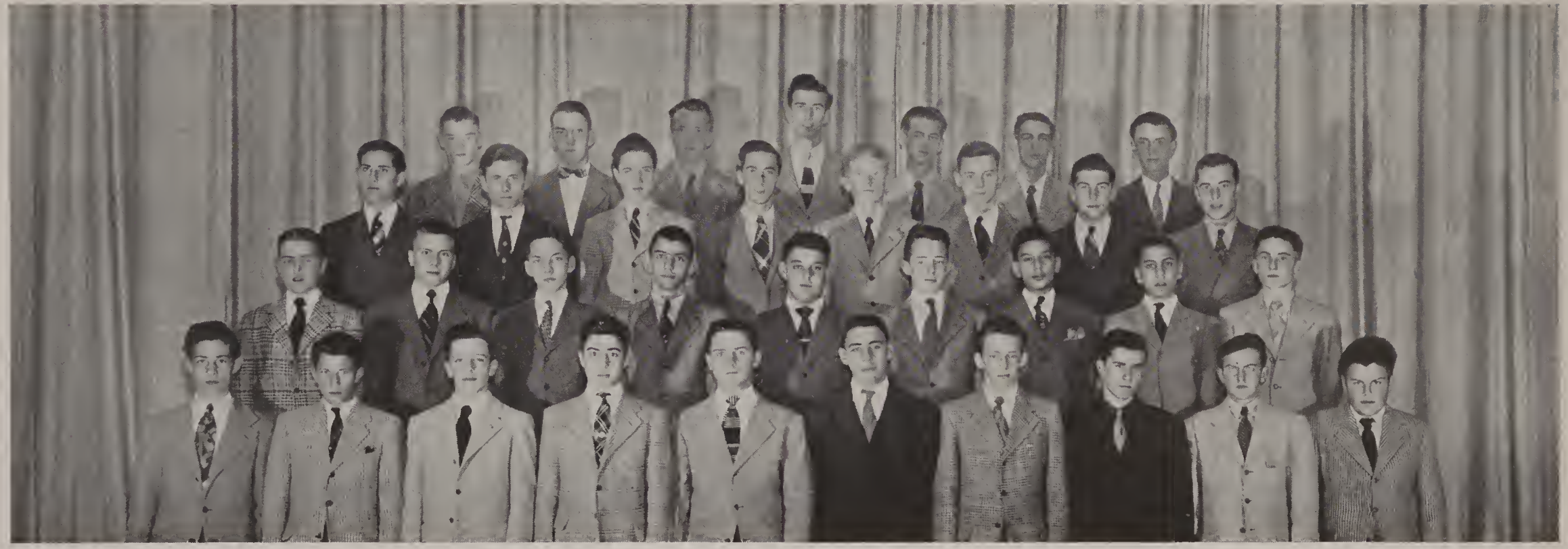

SOPHOMORES—Home Room 313

Moderator—Father Paul F. Petrey, C.S.B.

Front Row—Kenneth P. Schleich, Robert R. Sullivan, Lawrence T. Barbato, Robert J. Vogt, Ralph V. Milonni, Francis J. Witzel, Alfred L. Robinson, Robert A. Englert, William E. Long, James E. Masseth.

Second Row—John E. Lauber, Joseph M. DeMaria, Francis J. Casey, Robert A. Van Streader, Joseph W. Wojtczak, Francis L. Maxwell, Francis X. Suter, Patrick A. Del Grande, John R. Dougherty, Colin F. O'Halloran, Michael J. Czudak.

Third Row—Thomas W. Ashton, John N. Turiano, Theodore J. Krenzer, Thomas W. Mason, Carroll A. Slattery, James F. Connolly, James M. Neary, Patrick J. O'Reilly, William H. Sczeponski, John A. Piehler.

Fourth Row—Emil F. Hosenfeld, William T. Christner, William G. Trabold, Donald L. Gurnett, Edward S. Wright, William C. Kelly, John W. Landry.

SOPHOMORES—Home Room 318

Moderator—Sister M. Gerard, S.S.J.

Front Row—Frank A. Tallarida, Thomas F. Schauseil, Leon F. Long, Edward L. Baum, Richard R. Dever, William W. Altpeter, Frederick J. VanDerbrook.

Second Row—Justin H. Brassie, Donald J. Hoeffel, James A. Smith, Joseph V. Merkel, Andrew R. Gutacher, Francis R. Mooney, Erwin T. Shallenberger, Charles J. Kerber, Martin R. Roessel, J. Bruce Koch, Walter V. Isaac.

Third Row—Donald F. Dugan, John R. Fetzner, James K. Savage, Paul J. Miller, Joseph M. Cataldo, Charles J. DeMarco, Neil B. Danehy, Robert L. Lyons, Thomas F. Brennan, John T. Wigg.

Fourth Row—Joseph A. Marinucci, Norman A. Frigerio, David J. Swift, Lawrence A. Kress, Raymond A. Meyering, Louis A. Cianca, William J. Wark.

SOPHOMORES—Home Room 319

Moderator—Father Edward C. Pappert, C.S.B.

Front Row—James M. Quigley, Joseph M. Feely, Victor A. Di Matteo, Arthur R. Barber, James W. Knapp, Joseph W. Benn, H. Eugene Dinkel, Richard W. Swol, Wayne J. Flanagan, Richard V. O'Keefe.

Second Row—William T. McWhinney, James J. Mulhern, Joseph J. Thompson, William E. O'Hara, Robert J. Butler, John G. Wegman, Salvadore F. Sansone, Edward T. Meagher, John M. Sweet, George F. Doherty, Charles F. Hohman.

Third Row—Albert J. McGlynn, Gerald J. Bagne, Marcus A. Bonsignore, Donald A. La Duque, Thomas F. Lodato, Gerald P. Hahn, John E. Driscoll, Raymond H. La Fontaine, James E. Barnett, Richard C. Christie.

Fourth Row—Peter F. Cleary, Richard G. Johnson, Harris B. Tuttle, Eugene E. Rauber, Irving F. Simmons, Ralph H. Forschler, Marshal F. Tobin.

SOPHOMORES—Home Room 320

Moderator—Sister Laurene Marie, S.S.J.

Front Row—Francis J. Erb, Frank T. Kerwin, James J. Cleere, Joseph A. Aubin, Donato A. Fornicoia, Vincent F. Lanza, Michael J. Culhane, Richard A. Harmer.

Second Row—George J. Held, Robert F. Hofmann, William E. Kruse, George J. Penello, Peter E. Skerrett, Joseph F. Reinhart, Lawrence J. Nacey, George B. Kleehammer, Guy A. Bianchi, Florian F. Wesley.

Third Row—Theodore G. Mueller, John L. Flaherty, John C. Holahan, Joseph T. Mogenhan, Thomas E. Caufield, John W. Hayes, Gerard F. Joyce, John E. Weiss, Gregory E. McKinley.

Fourth Row—Norman A. Pearson, John E. Duignan, James F. Scheible, Lawrence G. Noll, Raymond B. Steinmiller, Joseph J. Brown, Carl W. Maier.

SOPHOMORES—Home Room 323

Moderator—Sister M. Raphael, R.S.M.

Front Row—Frank A. Mazzucco, Robert E. Brown, Peter M. Garibaldi, William C. Wilson, Richard G. Schaefer, Harry J. Paine, Leo F. Kuhn, Hubert J. Coyle, G. William Laragy, John R. Mattia, Thomas B. Flaherty.

Second Row—Elmer C. Raetz, J. Richard Warner, Joseph G. Rausch, William C. Donovan, Patrick W. Grady, Richard A. Sherwin, Louis A. Langie, Dean A. Prevost, William H. Atkinson, William J. Roach, Owen A. Boylan.

Third Row—Eugene D. Schickler, Clarence G. Heininger, John H. Erbland, Frederick H. Sohn, Franklin P. Cobb, Alan R. Caul, Joseph M. Eeckhout, Robert H. Bye, William J. O'Brien, William A. Wahl.

Fourth Row—Richard F. Heveron, Bernard M. Boland, Robert H. Smith, Robert G. Kaimer, Mark B. Smith, George H. Nunn, Carl G. Haselmaier.

FRESHMEN—Home Room 105

Moderator—Father Fergus J. Sheehy, C.S.B.

Front Row—Douglas J. Witt, Edward D. Fosmire, William M. Mance, Roland R. Grimm, Louis V. Messineo, Carl H. Johns, Anthony D. D'Alessandro, Patsy W. Mascitti, John M. Henry, Peter R. Palmeri, Joseph E. Geary, Thomas G. DelVecchio.

Second Row—Brian L. Kayes, Robert J. Bohrer, William G. Hill, Michael J. Saetta, Robert J. Manz, Robert D. Dodge, Robert T. Reid, Donald J. Murphy, John J. Tydings, Arthur B. O'Lesley, Robert J. Agness, Gerard S. Fischer.

Third Row—John L. Donovan, Bruce A. Ritzenthaler, John T. McGuire, John D. Newman, Camillo C. Caiola, Jon Duane A. Lama, Edward J. Murphy, Donald W. Scanzaroli, Ronald G. Thibault.

Fourth Row—Charles A. Kick, Eugene E. Casper, Robert A. Popoli, Harold B. Hess, Robert E. Bommele, Francis W. Higgins.

FRESHMEN—Home Room 106

Moderator—Sister M. Paul, R.S.M.

Front Row—Norbert W. Lipinski, John R. Ozminkowski, Joseph V. Alletto, Joseph A. Vazzana, George L. Heinlein, Eugene M. Calnan, Salvatore M. Marchese, Thomas J. Vazzana, Norbert W. Klem, William A. Dentinger, William K. McLaughlin, Donald F. Burger.

Second Row—William H. Cain, Robert E. Dunn, Edward F. Gilmartin, A. Donald Conte, David J. Brennan, Arthur C. Lester, David F. Hart, Michael J. Amico, Raymond H. Booth, Richard W. Niver, J. Franklin Specksgoor, Anthony J. Bianchi, Albert D. Santillo.

Third Row—Michael J. Vasapolli, Joseph G. Messmer, Harold T. Frank, Eugene F. Walker, Francis P. Cioppa, William S. Liberti, Claude L. Graves, David B. Jones, Gerald R. Dennis, John M. Calise.

Fourth Row—F. Richard Mengel, David G. Tschiderer, John A. Gehrs, Lawrence J. Micciche, John A. Jugovic, James W. Donovan, Donald P. McAvoy.

FRESHMEN—Home Room 107

Moderator—Mr. John R. McLaughlin, C.S.B.

Front Row—Gene W. Simone, Robert D. Franklin, Donald D. Doerner, James A. Maloney, Howard N. Hoffman, Raymond J. Maier, Joseph E. Schnorr, Robert W. Bloom, Carl F. Dorkey, Alfred E. Quamina, E. Richard Kannan.

Second Row—Gerald T. Girvin, John J. Appel, Peter J. Kinsella, John K. Oakes, Lawrence A. Heininger, David L. Schmucker, Thomas G. Gerstner, Paul F. Tuite, James R. Burkhardt, Robert A. Salamone, William D. Donoghue, T. James Switzer, Richard W. Muhs.

Third Row—Francis J. Mochevicius, David F. Forward, Mario T. Parente, John R. Riedman, Robert E. Meagher, Edward I. Sweeting, Henry D. Rohrer, John E. Roland, Gerald F. Boulet, Salvatore M. Pernicano.

Fourth Row—Alexander C. Reidelbach, Richard F. Wixted, John A. Volkmar, Andrew J. Blanda, James F. Beck, Donald J. Stark, John V. Caine.

FRESHMEN—Home Room 108

Moderator—Father Patrick J. Lewis, C.S.B.

Front Row—Joseph P. Fustaino, Sebastian J. Vermeire, Joseph A. Noto, Donald J. Kitzel, Pasquale F. Bovenzi, William C. Gurney, Donald P. Dugan, James F. McKague, Allan J. Folino, John A. Wahl, Thomas C. Rowe.

Second Row—J. Luke Lynch, David E. Thurston, Richard H. Dixon, William C. Ducey, James R. D'Acquisto, John E. Heimrich, Robert T. Schropp, Frank R. Monfredo, William C. Burnett, Thomas J. Keenan, Gerald F. Welch.

Third Row—Edward T. Blodgett, John B. Staud, Bernard F. Hogan, Harry A. Weaver, Edmund R. Zimmerman, Donald E. Goonan, James R. Fuller, Gerald J. Ronan, George F. Taliento, Thomas L. Munding.

Fourth Row—John K. Oberlies, Donald G. Cushing, Edwin D. Pero, Norbert L. McBride, John H. Gilmore, John F. Simmons, Norman J. Meyers.

FRESHMEN—Home Room 116

Moderator—Sister M. Consilia, S.S.J.

Front Row—Vincent J. Ristuccia, Edward E. Stephany, Thomas A. Rohring, Ralph J. Spezio, Paul F. Boylin, Michael J. Fico, Raymond A. DiPasquale, Joseph T. Dunbeck, John D. Sauer, James N. Lydon, Richard F. Vetter.

Second Row—William P. Ryan, Richard D. Wilson, Robert M. Fraser, John J. Trabold, Mortimer R. Miller, Raymond G. Slattery, George J. O'Donnell, Edward W. Connors, Herbert L. Scheg, Francis D. Holland, Salvatore J. Buscaglia, David C. Heberling.

Third Row—James C. Seville, Francis A. LeBeau, John G. Graham, Henry E. Terry, Frederick L. Miller, Frederick J. Jacoby, Raymond E. Roth, Donald J. Klee, Francis J. Gutberlet, William J. Cushman.

Fourth Row—Donald E. McCarthy, Gerald M. Pero, George C. Weber, Harold J. Sargent, Charles J. Costich, Stephen G. Riley, Robert J. Skerett.

FRESHMEN—Home Room 119

Moderator—Sister M. Clotilde, R.S.M.

Front Row—George L. Mooney, Thomas F. Frazer, William V. O'Neil, Bernard T. Wiser, James L. Kohls, Carl R. Julian, Guido N. DiMatteo, John J. Dwyer, Joseph F. Salemi, Edward F. Robinson, Donald F. Vetter, William F. Love, Daniel G. Russi.

Second Row—Thomas R. Knapp, Frank R. Schenk, William R. Greif, Edward J. Healy, William C. Bodensteiner, John R. DeLettera, Charles V. Fineout, Edward F. Winterhorn, John M. Finn, Robert J. Dunning, Gerald J. McMahon.

Third Row—Charles W. Burke, Thomas C. Aspenleiter, John L. Horton, Paul R. Klem, Robert J. Pfaff, John F. Tracy, Thomas L. Sullivan, Arthur J. Hack, Donald G. McConnell, John F. Dewey.

Fourth Row—Louis C. Ricci, Eric P. Smith, Gilbert H. Weidemiller, John J. Brownyard, John R. Bennett, John C. Huss, Arthur J. Shaheen.

FRESHMEN—Home Room 121

Moderator—Mr. James A. Megan, C.S.B.

Front Row—John J. Gaffney, Donald J. Kuczynski, Richard E. Bartash, John F. Curran, Donald E. Kraft, George F. Schmidt, Lawrence R. Danehy, Karl A. Nauratil, Lawrence R. Allen, Donald J. Sheehan, Raymond J. Claus.

Second Row—Otto E. Behrens, William J. Atkinson, Edward D. Hoch, Robert J. Lafontaine, James E. Lockington, Leo B. Schell, Conrad J. Sundholm, Glenn A. Stadtmiller, Peter J. Morreale, Frank A. Trovato, Stanley P. Melville.

Third Row—Robert S. Burns, Martin F. Mulhern, Donald A. Gruntler, Robert H. Maloney, Patrick J. McGavern, Thomas E. DeYager, Thomas P. Brown, Oliver F. Smith, John E. Mueller, Robert C. Brauch.

Fourth Row—William A. Hayes, James B. Pugsley, H. Donald Hutt, Mark F. Ortelee, Leo B. Welsh, Gerald W. Haefner, Victor A. Rotolo.

FRESHMEN—Home Room 205

Moderator—Father Florian E. Pacher, C.S.B.

Front Row—Raymond F. Lang, Robert H. Berkel, Donald G. Gallagher, William G. Barrow, William B. Sweeney, Frederick F. Hafner, Raymond F. Vit, Thomas P. Ryan, Joseph M. Quagley, Robert P. Burbank, Edwin F. Buechl.

Second Row—Earl W. McGill, Robert H. McConnell, Robert F. Robinson, Neil V. Campbell, Daniel P. Ehmann, Richard A. Whitcomb, David H. Meteyer, Frank P. Sibilio, George A. Dedie, Eugene R. Sentiff, Charles J. Allmannsberger.

Third Row—Vincent D. Fraslonardo, Henry E. Norton, Dominic P. DelleFave, Francis X. Kunz, Robert E. LeFrois, Donald J. Mossbrooks, Anthony R. Lippa, Francis J. Vorbeck, Howard A. Reulbach, John W. Rodenhouse.

Fourth Row—Thomas J. Hynes, Henry R. Osinski, Karl E. Schmidt, Henry G. Stagles, John E. Tschetter, Donald F. Hart, John F. Leary.

FRESHMEN—Home Room 207

Moderator—Father Arthur J. O'Leary, C.S.B.

Front Row—Thomas P. Harkins, Allen H. Bloomer, Joseph M. Sapienza, Anthony R. Palermo, Edward R. Bohrer, Carmelo B. Gligora, Edward J. Figenscher, Richard J. O'Connor, Donald J. Meyer, Donald L. Cullen.

Second Row—John A. Warth, Michael A. DelVecchio, James E. Kanaley, David J. Barry, Terry M. Sweeney, Richard E. Ward, Paul R. Turner, Richard L. Latchford, Donald A. Kubica, Donald J. McGlynn, Charles G. Zimmerman.

Third Row—Edward J. Hahn, James E. Cloonan, Leon S. Iaia, Gerard A. Fallon, Richard M. Keenan, Herbert F. Janick, Louis N. Garbato, Donald J. Casilio, Alphonse M. Pisa, Richard F. Eichorn.

Fourth Row—Francis G. Haszlauer, Joseph S. Bellente, Anthony J. DeSantis, John R. Malta, John J. Farnung, Russell M. Loria, George C. Leidecher.

FRESHMEN—Home Room 208

Moderator—Sister M. Monica, R.S.M.

Front Row—Thomas D. McGrath, Richard P. Dugan, John H. Clark, John E. Finear, Robert S. Tillman, Adrian E. De Marco, Walter Grzymkowski, Clarence R. Luke, John L. FitzGerald.

Second Row—Curtiss V. Amesbury, William J. Denk, Dominic J. Palma, Joseph R. Vinci, Canzano J. Raniere, James E. Rogers, Charles A. Venishel, Joseph F. Hammele, George A. Leblanc, Albert T. Ritz, Michael J. Jeffers.

Third Row—Anthony C. Lanzalaco, Burton A. Verhey, James M. Kennedy, Christopher R. Melito, Philip J. Wiegand, Thomas F. Gavaghan, John E. O'Hara, Kenneth T. Power, Donald C. LaVigne, Arthur J. Hallatt.

Fourth Row—John D. Corcoran, Roland C. Ash, Eugene R. Myler, Willard E. Baseman, James D. Bergin, William E. Dalton, William E. Ciluffo.

SENIOR CLASS OFFICERS

President
GERALD M. MOFFETT

Vice-President
THOMAS J. HANLON

DONALD E. DIEHL
Secretary

RICHARD F. ERB
Treasurer

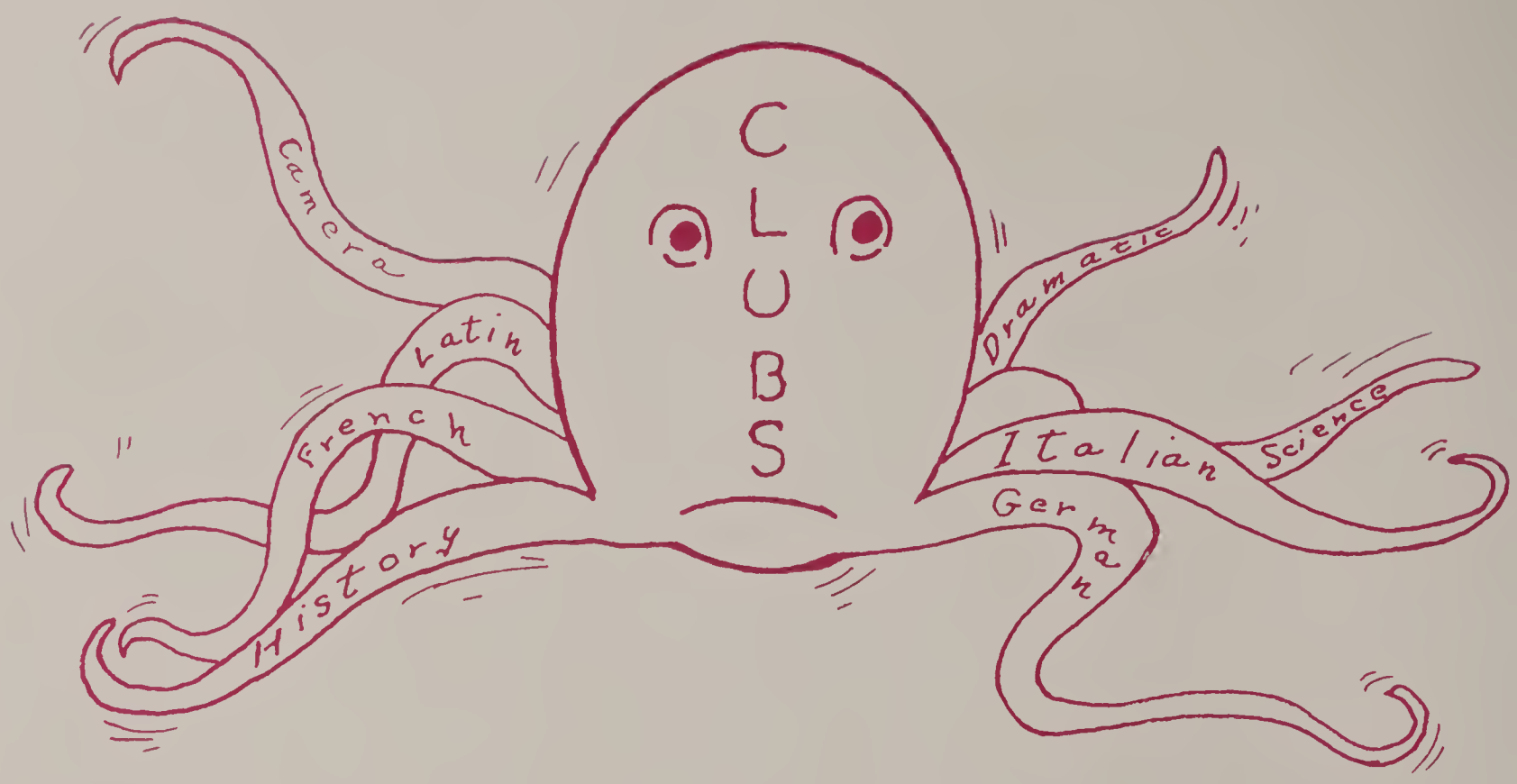
CLUBS
Camera
Latin
French
History
Dramatic
Italian
Science
German

Christian Culture Club

Faculty Adviser:
Mr. Molloy, C.S.B.

Officers:
A. Miller
P. Grady

Maroon and White Staff

Faculty Adviser:
Father Regan, C.S.B.

Officers:
F. Boehm
T. Hanlon

Table Tennis Club

Faculty Adviser:
Father Pappert, C.S.B.

Officer:
J. Wheeler

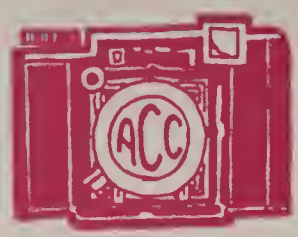

Camera Club

Faculty Adviser:
Father Grant, C.S.B.

Officers:
T. Keenan
R. Mitch
W. Cornelia
J. Hanna

Acolyte Club

Faculty Adviser:
Father Grant, C.S.B.

Officers:
J. Strauss
G. Midnight

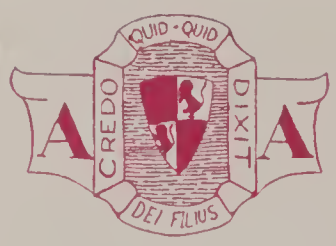

Aviation Club

Faculty Adviser:
Father Willett, C.S.B.

Officers:
V. Hudon
D. Ehmann

Discussion Club

Faculty Adviser:
Father Pappert, C.S.B.

Officer:
D. Quigley

Latin Club

Faculty Adviser:
Father Lococo, C.S.B.

Officers:
C. Amann
W. Maier

Safety Patrol

Faculty Adviser:
Father Prince, C.S.B.

Officers:
M. Schmidt
P. Riedman

History Club

Faculty Adviser:
Father Slattery, C.S.B.

Officers:
R. Kramer
D. Long

Science Club

Faculty Adviser:
Father Kehoe, C.S.B.

Officers:
T. Keenan
R. Reilly

French Club

Faculty Adviser:
Sister M. Raphael

Officers:
J. Nagle
G. Perrin

German Club

Faculty Adviser:
Sister M. Demetria

Officers:
S. Sanfilippo
K. Strack
D. Diehl
R. Bergan

Library Club

Faculty Adviser:
Father Meyer, C.S.B.

Officers:
S. Sanfilippo
G. Thorne

Math Club

Faculty Adviser:
Father Pacher, C.S.B.

Officers:
L. Weise
T. Keenan
R. Erb
F. Sobolewski

Chess Club

Faculty Adviser:
Mr. McLaughlin, C.S.B.

Officers:
L. Koscianski
B. Lang

Italian Club

Faculty Adviser:
Father Lococo, C.S.B.

Officers:
J. Guadagnino
G. Coccia
S. Trapani

Projector Club

Faculty Adviser:
Father Grant, C.S.B.

Officers:
R. Reilly
W. O'Neill

EXTRA BOOKS

Coca-Cola
BUY WAR BONDS

STREET
CLOSED
POLICE DEPT

L. Weise

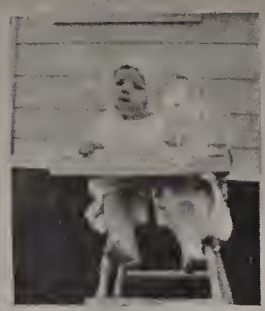
A. Brown

D. Marcantonio

J. Boehmer

D. Huxley

V. Lang

A. Strazzeri

B. Sliney

J. Carpes

J. Brennan

B. Schirmer

L. Piazza

B. Graham

G. Zlotkus

B. Burke

Dick + Ed
Flanigan

J. Foley

D. Quinlan

D. Tuite

R. Touhey

P. Bray

"Shorty" Long

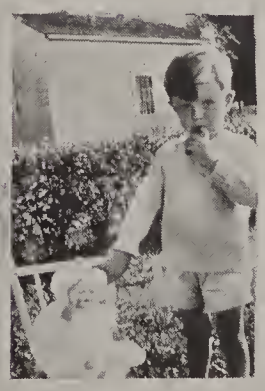
W. Attridge

B. Freemesser

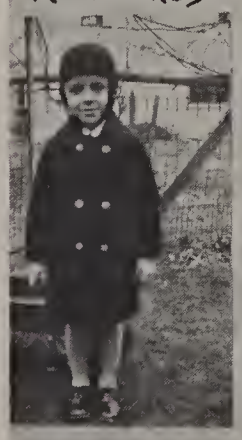
B. Sloan

B. Burdick

B. Herbst

E. Throne

B. Caul

G. Thorne
B. Norton
Bob O'Connells ←?→ Don
"Kid" Marino
R. Carpenter
A. Corcoran
A. Fuchs
J. Schmitt
G. Hart
D. Sullivan
B. Chambers
D. Critelli
D. Steinburg
D. Diehl
F. Eisele
B. Beierschmitt
P. Kreckel
E. Padelford
S. Digirolamo
D. Seidewand
H. Sentiff
C. Rogers
N. Parante
P. Crowley
F. Sobolewski
A. Santolla
J. Sullivan
D. Datz
J. Heeks
C. Hasenauer
J. Murray
C. O'Brien
R. Stewart
D. Metzger
P. Mutter
R Vecchi
Bob ERBS Dick
P. Tschiderer
Ed Haefner

Leon L. Weise
Editor-in-Chief

Fr. John W. Meyer
Faculty Adviser

Robert W. Erb
Assistant Editor

THANKS FOR THIS YEAR'S ARETE SHOULD BE GIVEN TO . . .

Richard Mitch

Robert A. Bolowski
Business Manager

Annibale Picciicchi

O.K. BIG BOY, HERE IT COMES—!
DER CAPTAIN WANTS HIS BREKFAST IN BED, MAMA!

HUMOR

(Ed's Note: Any resemblance between humor and korn is purely coincidental.)

When "Toff" went to Geneva to see his brother play basketball at Sampson, he got off the train with a "green" face. His brother, when he met him, asked what was wrong. "Train sickness" says "Toff." "I'm always deadly sick when I ride backwards on a train." "Why didn't you change seats with the man opposite you?" asked his brother. "I thought of that," said "Toff," "but there wasn't anybody there."

Father Donovan: "Well, why don't you answer?"
Jim Hayes: "I did, Father, I shook my head."
Father Donovan: "You didn't expect me to hear it rattle way up here, did you?"

Dan Fitzgerald: "Shame on you, Leo, you're half drunk."
Leo Carroll: "I'm shorry Fitz, but I shpent all the money I had."

Hairless Schauseil: "Are you the barber that cut my hair last time?"
Barber: "No, I've only worked here a year."

Sam Pallozzillo: "Don't bother me, I'm writing to my girl."
Dick Huxley: "But why are you writing so slow?"
Sad Sam: "Oh, my Molly can't read very fast."

Father Murphy: "Do you have a character reference?"
Mike Gaglardi: "Yes, Father Duggan."
Father Murphy: "Do you think he is a good reference?"
Mammoth Gaglardi: "Well, he's a character."

Joe Carges: "I've often been compared with Clark Gable."
Art Fuchs: "Who made the comparison?"
Simple Joe: "My girl, she seems to prefer Gable."

At the Post Office last year it was said that a boss by the name of "Skin Head" was dragging none other than Dom Critelli by the ear towards the time clock. When they arrived at the clock, Dom asked, "Ach, what are you doing George, punching me out?"

"Skin Head" replied, "Better than that kid, you're fired!"

Tempus fugit—Phil Tschiderer: "Say, Dom, how come you're not working any more?"

Dom Critelli: "Illness, Phil—the boss got sick of me."

Bill Graham and Tom O'Hara brought two dogs in to Mr. Hasenauer for the Variety Show. The boys put the dogs through a routine that they taught them and Mr. Hasenauer watched, utterly bored until at the finish the little dog that Graham had piped up, "Well, pal, how's about booking us for the show?" "My gosh!" exclaimed Mr.

Hasenauer, electrified, "You don't mean the little dog's talking?" "Nah," said O'Hara, "The big dog's a ventriloquist."

Father Slattery got involved about the "history" of dogs one day and was interrupted by Joe Brophy.

Joe: "I have a pedigreed Scottie that has the thickest and most wiry hair you ever saw. In fact, I didn't buy him at a kennel."

Fr.: "Where did you get 'it' Joe?"

Joe: "I got it from a Fuller Brush Man."

Father Murphy: "This essay on 'Our Dog' is the same as your brothers'."

Bob O'Connell: "Yes, Father, it's the same dog."

George Hart (After one of the Quarterlies): "How far were you from the correct answers Dick?"

Dick Crowley: "Oh, about two seats."

Tom Brown: "Kitty darling, I love you ! ! ! ! "

His one and only: "Have you seen father yet?"

Tom: "Often, but I love you just the same."

Jim Acker: "I thought you said you could beat him hands down?"

Rocko Quinlan (After a fight with big boy John McGuire): "I did, but he didn't keep his hands down."

Lu Caccavaio "Have you forgotten that buck you owe me?"

Bill Attridge: "No, but give me time and I will."

Chuck Ernstberger: "What did you give up for Lent this year?"

Gus Hannon: "Oh, about thirty-five bucks income tax."

Strazzeri: "Would you get mad at me for something I didn't do?"

Father Duggan: "Why of course not."

Strazzeri: "Fine, I didn't come to school yesterday."

Bernie Freemesser, strutting around the Edgerton Park arena at one of the football games was using his drum major's baton as a walking cane.

"That's a nice stick you got, Bernie," yelled "Wie Willie" Attridge, "but you better have somebody cut a few inches off the end so it'll twirl better."

"That wouldn't help," Bernie answered, "it's this end that's too high."

Olive DiGirolamo neglected his account with his laundress for months. Finally, he found this note among his clean clothes.

"Dear Sir: You have owed me six dollars for four months. If you do not pay the whole amount by next week, I will put too much starch in your collars."

George Hart: "Say Rufus, do you think your sense of humor has lengthened your life?"

"Rufus" Diehl: "I think my life has lengthened my sense of humor."

CONTENTED

Don Diehl: "I just found out I flunked my exams but I'm satisfied."

Bill Rooney: "That's too bad."

Rufus Diehl: "Yes, and my girl just told me she doesn't love me any more, but I'm satisfied."

Ace Rooney: "You're having some tough luck, Rufus."

Rufus: "On top of that, I'm losing the beautiful wave in my hair and still I'm satisfied."

Ace: "With all your troubles, you say you're satisfied?"

Rufus: "Sure, I smoke Chesterfields."

(*Read it again, and you're bound to get it.*)

Fr. Lococo to Ed Haefner: "It's been rumored that you are receiving money for playing football here. Is that true?"

Ed: "Yes Sir, But I have to make money. I'm putting my girl through welding school."

Mitch, the great scientist, working on his victory garden, crossed corn with cauliflower and got cauliflower ears.

But Boehm, the brain, tried to do one better crossed potatoes with onions and got potatoes with tears in their eyes.

Bob Bolowski: "I can't go to class today."

Miss Naylon: "Why?"

Bob: "I don't feel well?"

Miss Naylon: "Where don't you feel well?"

Gruesome Bob: "In class."

Roy Stewart gives us the following advice:

Stop and let the train go by. It hardly takes a minute. Your car starts off again intact and better still—You're in it.

Class of 1944

Amann—studious stare
Bergan—trombone blare

Cannan—the gridiron plow
Diehl—the baseball wow

Ernstberger—childish smile
Fritz—nose of a mile

Gertner—jazz bow ties
Hannan—crazy eyes

I—don't know a name for there
J—will stand for a jeer

Kane—a bruiser, six feet tall
Lyons—a shrimp, four feet small

Meixner—boy of pranks
Neary—empty gas tanks

O'Connells—always mixed
Picciocchi—never kicks

Quinn—smile of a dean
Riedman—think of ? ? ? ?

Sanfilippo—our muscle man
Tofany—always in the jam

Urlacher—our fighting Marine
Vecchi—the senior scream

Wegman—man in baby age
X—we'll put in the cage

Y—ask any more
Zlotkus—is last in store.

As Remembered

ECCE HOMO

I

One weary day—
An age away—
There stood a man in Pilate's court
Amid the mob, the angry crowd,
The shouts, the cries, that rang aloud
To make this ruler's brain distort.
Though long ago, the years are short
Since there he stood,
Ne'er understood
That there before him, still and bound,
In simple garb, with pallid face,
Made wrathfully to bear disgrace,
There stood a God, a King uncrowned.
And all there present heard the sound—
With voice of zest—
Amid the rest—
His cry rang loud, 'twill long abide—
A ringing shout, that echoes still,
The cry that bent proud Pilate's will,
'Twas this, "Let Him be crucified."

II

The same man saw
His flesh grow raw
As calloused hands of robust men
Swung forth their leaded, leathern cord,
And watched His pure blood outward poured,
And there in wrath, that shout again
Rings loud to slay this King, and then—
When led away
With naught to say,
Once more the sinner's cry is heard—
And in His hand a reed is placed,
With purple gown His flesh is graced—
And yet He utters not one word;
Though fleshly anguish, not one word!
And on His head—
Bright, wearied, red,
A crown of thistles, harsh and keen,
Is placed upon His brow and pressed
Till deep and firm, they come to rest—
Thorns made by Him with this foreseen!

III

Upon the way
That sullen day,
Amid the mob, this man yet stands
To follow now to mountain high,
And there to help them crucify
The Man, Who now, with bloody hands
Begins the climb on burning sands.
A massive tree
He carries, see!
And now beneath His burden falls
And yet, no moments rest they give,
These angry men who saw Him live—
And then that jeering watcher calls,
"Where is Thy might,
Thou Nazarite,
Who claimed Thyself our King to be."
On, in silence, climbs He still,
Resigned in this, His Father's will—
Then falls again beneath the tree,
And asks Himself why this must be—
'Tis sin's great price—
His sacrifice!

IV

The mountain crest!
With yet more zest,
That watcher's voice is raised again:
"He saved the rest, Himself cannot."
His face grows white, His tongue grows hot—
And down His body, crimson, ran
The blood of Him, the God, made man.
They lay His cross
Upon the moss,
And from His flesh, His garb is rent—
His wounds are stretched, where fast it clung;
And then His broken form is flung
Upon the tree. His life is spent—
And Christ the Lord is full content.
They raised the tree
For all to see!
And 'neath the cross our sinner stood
With others too, who spat and jeered,
As, lo! the crucial hour neared
When Christ would die, the Wise, the Good-
As never even robber should.

V

He raised His head—
Was not yet dead—
And looked into the darkened sky.
He begged His Father, "O forgive
These cruel sinners—let them live."
To pain and death, gave this reply—
"Forgive them, Father, lest they die
To endless woe,
And never know
The God, The Lord whom they denied—"
And then His voice grew ever still
And thunder rocked upon that hill
And blazing lightning anger cried
For them, He dropped His head and died!
And all was fear!
No shouts to hear—
The jeering one, now gone away,
His God had come to be refused,
Scorned, rejected, loathed, abused,
By other sinners, and this I say—
That he who watched and scorned that day
Was I!
Was I!

CLARENCE A. AMANN

LEAVES

Aroused from their winter sleep
    On one May morn, by the sun's first peep.
The entire winter had they rested there,
    In the branches so cold and bare.

They had come from under a blanket of snow
    Into a new world, which they didn't know,
To turn their nose into the sky
    To receive the sunlight, up so high.

The summer long they furnished shade,
    Better than any man has made.
Until on one Jack Frost remarked,
    "You must leave your mate, the bark."

So down from the bark they did fall,
    Just after Jack Frost had made his call.
Now again, the bark stands bare,
    Free from its summer coat of hair.

MILTON SCHMIDT, '44

RECOLLECTIONS

A year of many events was in the future for the class of '44 when Father Duggan assumed the principalship of Aquinas. An all-time high attendance of 1221 students looked on while Bishop Kearney said Mass and awarded 114 St. Thomas Club sweaters on September 10. The first Maroon and White under the helm of Frank Boehm came out on September 29. Our class president, Jerry Moffett, made his first appearance when he acted as master of ceremonies at the first pep assembly to start off the football season.

The comedy, "Arsenic and Old Lace," rocked the auditorium of Aquinas on October 26 and 27 with the Maroon and White swingsters making their first appearance of the year. November 3 to 8 saw Aquinas students sweat over their first quarterly exams.

Then came the big event of the year, Aquinas Night, November 29. This was the conclusion of a successful stadium campaign which raised $13,000 dollars. This campaign was ably assisted by the newly organized Fathers' Club who elected their first officers on November 18.

Our famed football team ended a successful season with a count of five wins and one loss by defeating St. Joe's by the count of 53 to 13. The appreciation for the fine work of this team was shown by the large turnout at the Victory dance on November 14. Late in November, the Franklin hoopsters fell to the superior Aquinas basketball team 27 to 22. It will be a long time before the single game total of 34 points netted by Joe Culhane this year at Batavia will be beaten.

December saw Frank Leahy, the famed coach of Notre Dame as guest at a banquet at Aquinas. Vincent Lang, an Aquinas senior of '44, was the first in the city to be enlisted in the V-5 Naval Aviation program. Many others from Aquinas followed him. Then on the 28th of December, a banquet was held at the Seneca Hotel for the Seniors who were to graduate in January. This group of 35 was the first of its kind to be graduated at Aquinas in January. Aquinas lost a valuable piano player in this group, Jack Sullivan.

From January 13 to the 21, the midterm exams were in full progress. Results showed that Clarence Amann headed the seniors with an average of 95.2%. These exams were then raked over the fire when the faculty and parents of the seniors met on January 24. Under the direction of John Whitley the bond drive reached a successful conclusion with "Doc" Mutter, the chief bond solicitor. Jim Acker did an excellent job in the lead of the senior play "Tommy." During January Aquinas bade farewell to Father Onorato, who left to be a chaplain in the U. S. Navy.

With the greatest spirit ever seen supporting their basketball team, Aquinas witnessed a defeat by the Madison cagers with the score 36 to 35 speaking for itself. Clarence Amann and Salvatore Romeo proved to be the school's best orators, when they won the school finals on March 9. Joe Kane studied hard for the tuberculosis test, but the best

he could get was a needle on March 14. About 100 seniors took the V-12 and A-12 test on the next day. The famous Alaskan Jesuit, Father Hubbard spoke and showed movies on March 27 about Alaska and the Aleutians. The basketball team wound up the season with fifteen wins and four losses by defeating Canisius. Also during this month a second group of seniors donated their blood for the soldiers and sailors at the fronts.

The Lenten season at Aquinas was ended successfully with a retreat conducted on April 4 and 5 by Father Hussey. Then like a bolt of lightning during the Easter vacation five of our seniors left for Princeton University under the A-12 program. Among them were two class officers, Tom Hanlon, vice-president, and Richard Erb, treasurer.

At the Mission Bouts three seniors copped titles. All of them Dominic Critelli, Don O'Connell and Bob Cannan, outpointed their foes. Norton and Freed are to be commended on their excellent performance in the Variety Show on April 27 and 28. The baseball team opened the month of May with a contest between "the" team and Spencerport. On the evening of the 9th, the Senior and Junior bands and the Glee Club gave forth with some excellent music, presenting their annual concert. The 17th of May was probably the busiest day at Aquinas, with its members enjoying both the famous Mission Day in the afternoon and then the Spring Dance in the evening. May ended with the usual Memorial Day holiday.

The final stretch included the Senior banquet, the final Regents and school exams, the Senior ball at the Collegiate Club with the music of a well-known city band on the 23rd and then the long awaited day . . . Commencement, June 25.

MUSIC

MUSIC

AGAIN at the end of this year, 1943-44, the Aquinas music department has proven to have had a successful year with its brilliant achievements. Under the most competent leadership of Mr. Raymond J. Hasenauer, the Aquinas Senior and Junior Bands, the Glee Club, and the Maroon and White Swingsters have attained perfection without doubt.

Our congenial and capable director, Mr. Hasenauer, needs no praise from us, for his work speaks for itself. Throughout his twelve years' teaching at Aquinas, Mr. Hasenauer has built up the musical reputation which we all appreciate. We who have studied under him will keep with us through our lives the knowledge and love of music which he has infused into our souls.

We of the music department wish to extend sincere gratitude to Mr. Hasenauer for musical opportunities bestowed upon us.

Many of us will discontinue organized music after we leave Aquinas but few will continue to progress further in the field of music. We of the music department wish to thank also the school in providing us a background of the best of music. Without our splendid music department here at Aquinas, we would indeed leave out a great proportion of our school life. In this year of 43-44, we hope that we have lived up to the standards and traditions set up by previous years.

It is true that the present world situation has, to some extent, limited our progress. Our Senior Band and Glee Club were not able to make trips to music festivals in distant cities nor could we represent Aquinas at out-of-town football and basketball games. Although we were hindered in this respect we feel that in no way was the reputation of the department retarded. Many times during the year we were called upon by organizations outside the school to render our talents in their favor. We willingly consented and, we feel, succeeded in these undertakings. But success was achieved only through the full cooperation of every member of the department and would have been impossible without Mr. Hasenauer to guide us.

And so now it seems that we must leave Aquinas. We've tooted our last note, beat the last drum, and dropped the last cymbal on the floor. We have had our chance to keep up and even raise the reputation of the music department, and now we hope we have attained that goal.

Good-bye Aquinas!

PERSONNEL OF
AQUINAS "MAROON AND WHITE" SWINGSTERS

Piano

EUGENE VALERIO

Alto Saxophones

JAMES STROHMEIER
SALVADORE SANSONE

Tenor Saxophones

WILLIAM BURKE
DONALD BOOTH
JOSEPH BROPHY

Bass

ALBERT DiGIACOMO

Trumpets

WILLIAM HALLIGAN
WILLIAM HERBST
DONALD WIEGAND
OWEN ROTH

Trombones

RAYMOND BERGAN
JOHN O'NEILL
WILLIAM MARCEAU

Drums

RICHARD SCHAUSIEL
JOHN WIEGAND

PERSONNEL OF THE AQUINAS SENIOR BAND

Cornets
- WILLIAM HALLIGAN
- WILLIAM HERBST
- ROBERT CHAMBERS
- THOMAS SCHAUSIEL
- OWEN ROTH
- GERARD KENNY

Trumpets
- DONALD WIEGAND
- MICHAEL LATORRE
- JAMES KNAPP
- LEONARD SCHEG

French Horns
- ELMER VANDERWARD
- WILLIAM RADEL
- JOSEPH BAYER
- JOSEPH WOJTCZAK

Baritones
- ROBERT NORTON
- GERALD MEADE
- DANIEL ROSE
- HENRY OSHINSKI

Trombones
- RAYMOND BERGAN
- JOHN O'NEILL
- LOUIS SCARCIOTTA
- WILLIAM MARCEAU
- ROBERT McAVOY
- NEIL DANEHY
- MICHAEL SAETTA

Sousaphones
- GERALD KEATING
- THOMAS CAUFIELD
- DANIEL FORNICOIA
- MORTIMER MILLER

String Bass
- ALBERT DiGIACOMO

Tympani
- JOSEPH HENDRICK

Drums
- RICHARD SCHAUSIEL
- JOHN WIEGAND
- EDWARD COFFEY
- CHARLES SCHNORR

Clarinets
- WILLIAM McCARRICK
- WILLIAM BURKE
- JAMES STROHMEIER
- BERNARD STEIMER
- RALPH SPEZIO
- JOSEPH GUADAGNINO
- PAT DelGRANDE
- ROBERT GALLAGHER
- EDWARD ROBINSON
- RAYMOND BOOTH
- RICHARD WHITCOMB
- LAWRENCE MICCHCHE
- LAWRENCE HEININGER
- THOMAS VAUGHN
- CARL VOGT
- ROBERT KAIMER
- LAWRENCE NACEY

Flutes
- JOSEPH BROPHY
- JOHN HOENIG
- JOHN KUNZ

Oboe
- EUGENE VALERIO

Bassoons
- PAUL MUTTER
- FRED BERITELA

Alto Saxophones
- JAMES SCHMITT
- RICHARD SEIDEWAND
- SALVADORE SANSONE
- RICHARD OHM

Tenor Saxophone
- DONALD BOOTH

PERSONNEL OF THE AQUINAS JUNIOR BAND

Trumpets

MICHAEL CULHANE
JOHN FINN
VICTOR ROTOLO
JOHN CURRAN
NEIL CAMPBELL
CLARK FOLEY
ROBERT SKERRETT
THOMAS SULLIVAN
GEORGE TALIENTO
CHRISTOPHER MELITO
JAMES MASSETH
WILLIAM ATKINSON
ROBERT SALAMONE

French Horns

ROBERT LaFONTAINE
JOSEPH SALEMI

Baritones

DANIEL ROSE
WILLIAM RYAN

Trombones

EUGENE SENTIFF
LEO WELCH
FRANCIS HIGGINS

Sousaphone

MORTIMER MILLER

Drums

PETER SKERRETT
CHARLES YOCKEL
HAROLD FRANK

Clarinets

OLIVER SMITH
LAWRENCE NACEY
DONALD McAVOY
MARIO PARENTE
ARTHUR HARMER
PAUL MOONAN
ROBERT KAIMER
ROBERT KOENIG
JOSEPH MENALDINO
GERARD HAHN
GEORGE DOHERTY
ROBERT ROBINSON
CARL DORKEY

Bassoon

WILLIAM CUSHMAN

Alto Saxophones

ROBERT BYE
FRANK TALLARIDA
CHARLES BURKE
ROBERT BRAUCH
JOHN TRACY

Tenor Saxophone

WILLIAM LIBERTI

PERSONNEL OF THE AQUINAS GLEE CLUB

First Tenors

RICHARD REULBACH
ROBERT DONOVAN
JOSEPH FARINELLA
PATRICK EGAN
WILLIAM HARTMAN
WILLIAM GALVIN
JAMES PREDMORE
ROBERT TEMMERMAN
DONALD BRAY
JAMES ACKER
DONALD McNAMARA
DONALD STEIN
LAWRENCE TRANELLO
CHARLES MILITELLO
ROBERT WILSON
KENNETH AUBERGER
DONALD SAYRE
SALVATORE DALBERTH
SYLVESTER SANFILIPPO

Baritones

JOHN BARBATO
EUGENE ANTCZAK
ROBERT HAMMILL
FRANCIS DESERIO
RAYMOND CAMPBELL
JAMES ELAM
DELLIS HEALY
EDWARD FREED
PARK JOHNS
EUGENE MIDNIGHT
LEON LIPINSKI
THOMAS HOGAN
ANDREW CORCORAN
EDWARD MAYER
RICHARD SPRINGER
KARL STRACK
WILLIAM BUTLER
CHARLES ROMANO
WARREN GAGER
DAVID BRAZILL
PAUL BOURCY
HUGH DOOLEY
EDWARD COLLINS
WILLIAM DUNN
ANTHONY STRAZZERI

Second Tenors

DOMENIC BIANCHI
DANIEL DIETER
LEO DODD
PETER CONTI
ARTHUR KEEGAN
JOHN HANNA
WILLIAM KEENAN
JOHN FOLEY
RAY HAEFNER
GEORGE QUIRK
GERARD METZGER
GRAYDON BAUER
JAMES TAS
WILLIAM KEYSE
KENNETH WEISER
ROBERT DiVEROLY
ROY STEWART
WILLIAM TOPEL
CHARLES COX
PAUL BRAY
LAWRENCE LOGAN

Basses

ROBERT CANNAN
WALTER BAYER
ROBERT BURKE
WILLIAM HIRSCHMAN
ROBERT LERCH
THOMAS McNAMARA
RICHARD SANGER
WILLIAM WEGMAN
EDWARD WAJDA
JOHN COYLE
ALBERT DiGIACOMO
FREDERICK STRAUSS
HERMAN WALZ
RICHARD BROWN
ROBERT McCARTHY
GEORGE MELINO
FRANK BOEHM
KENNETH PUTNAM
LOUIS PIAZZA

Accompanist—EUGENE VALERIO

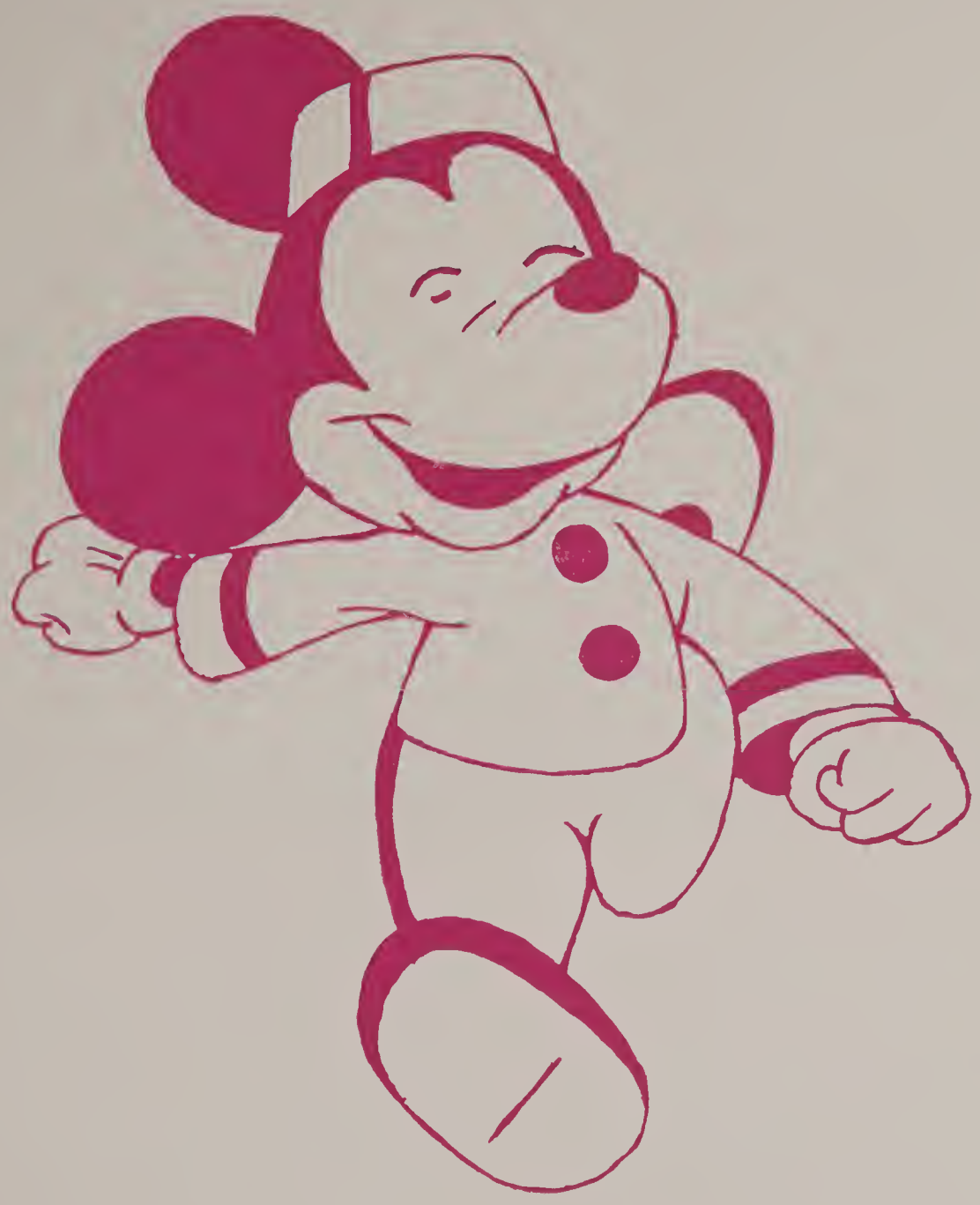

DRAMAMICS

"ARSENIC AND OLD LACE"

ONE of the most formidable hits of the contemporary stage, Joseph Kesselring's now famous comedy "Arsenic and Old Lace," was enacted by the students of Aquinas with the noble assistance of Nazareth and Mercy on the nights of October 26 and 27.

There never has been anything quite like "Arsenic and Old Lace" for this crime drama, or rather farce, has a completely comic approach.

The murders in this unique tale are, of course, utterly separated from reality and they achieve a fantasticality that is wildly uproarious. As it happens they are so prodigal in number that the final scare is left in doubt until just before the curtain falls when the audience is given good reason to believe that the two lovable old ladies are about to become winners.

The Brewster sisters, handled magnificently by Jane Jones and Helen Uehel, respected by all their neighbors in Brooklyn, including the clergy and police, have poisoned twelve homeless old gentlemen out of the kindness of their hearts and buried them in the cellar of the old Brewster House. A burial is read in accordance with the church affiliation of those who have been gently murdered by offering each of them a glass of elderberry wine into which has gone some lethal concoction.

Their maniacal brother, Jonathan Brewster—Edward Freed—conveniently returns after a lengthy absence just as they, the "Aunties," are going to conduct a service for

their twelfth victim and convinces them that he has an undisputed round dozen victims to his credit and he also claims a victim in South Bend, which his associate in crime, Dr. Einstein—Patrick Rooney—insists on writing off the list on the technically that death came from natural causes.

Weaving in and out of this plot is Mortimer Brewster, a young dramatic critic, who finds his hands full when he learns what is going on in the Brewster House. This highly dramatic part was enacted magnificently by the only veteran of our stage, Tom Keenan.

Teddy Brewster, Al D'Agostino, as President Teddy Roosevelt, punctuates the play with exceedingly amusing circumstances.

The remainder of the cast should also be congratulated for its superb work in making this play a success which we feel was done mainly through Mr. Dolan's efforts.

C A S T

Abby Brewster	Jayne Marie Jones	Mortimer Brewster	Thomas Keenan
The Rev. Dr. Harper	Martin J. Calihan	Mr. Gibbs	James Predmore
Teddy Brewster	Albino D'Agostino	Jonathan Brewster	Edward Freed
Officer Brophy	Pat Brasley	Dr. Einstein	Pat Rooney
Officer Klein	Robert Norton	Officer O'Hara	George Thorne
Martha Brewster	Helen Uebel	Lieutenant Rooney	William Long
Elaine Harper	Joan Keenan	Mr. Witherspoon	Edward Throne

"TOMMY"

WITH uproarious laughter, the student body and their friends left the Aquinas Auditorium realizing that they had been the superb histrionic ability of the Senior Class proven when they had presented to them on Tuesday and Wednesday evenings, February fifteenth and sixteenth, the play "Tommy" by Howard Lindsay and Bertrand Robinson. Under the flawless direction of Mr. Edwin J. Dolan, who pronounced "Tommy" to be the funniest play ever to be produced at Aquinas, the cast added another star to Mr. Dolan's hall of fame. As an expression of their appreciation, the Thespians presented to him at curtain call, a gift certificate for a new felt hat, accompanied by a miniature fedora as a souvenir.

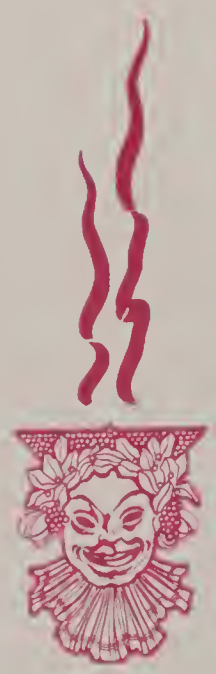

Having won the esteem of Mr. and Mrs. Thurber, bashful Tommy tries to score another triumph by marrying Marie, who is under the dominating influence of her parents, whose affections for Tommy are very pronounced, toys between marrying him or Bernard, a self-confident auto salesman. Uncle Dave, political boss of the town, tries to apply politics to Marie's love life by acting very friendly toward Bernard and snubbing Tommy. His true feelings, however, are found to be reversed. Mingling in and out of the main plot is the competition between Mr. Thurber and Tommy for the sale of a certain piece of property to the city. When everything is going splendidly for Tommy, difficult circumstances arise and Marie's affection comes to the point of getting ready to elope with Bernard. Uncle Dave saves the day when he explains the entire situation to the Thurbers; immediately Marie marries Tommy.

The lead, Tommy Mills, whose willingness to please everybody caused him much worry, was brilliantly portrayed by James Acker, a newcomer to the Aquinas stage. William Creary and George Thorne manifested their ability in their respective roles of Bernard, the hard loser, and Dave Tuttle, the political boss of the town, while Robert Norton aptly enacted the part of Mr. Thurber, whose avidity for cigars and cross-word puzzles produced the rollicking laughter that virtually shook the school. In their supporting roles, Paul Bray as Judge Wilson, and Thomas Brown, as his son, Willie, proved vital assets to the play. The girls, headed by Jayne Marie Jones, who upheld her part as an experienced Thespian known to all of us, and supported by Olga Voss as Marie's mother, and Mary Lou Thaney as Mrs. Wilson performed their parts so commendably that they looked quite at home on the Aquinas stage.

We wish to express our thanks to the members of the Stage Crew, who worked ceaselessly to put the play over, and also to Mr. Hasenauer and the Maroon and White Swingers for providing such enjoyable music.

C A S T

Mrs. Wilson	Mary Lou Thaney
Bernard	William Creary
Marie Thurber	Jayne Marie Jones
Mrs. Thurber	Olga Voss
Mr. Thurber	Robert Norton
David Tuttle	George Thorne
Tommy Mills	James Acker
Judge Wilson	Paul Bray
Willie Wilson	Thomas Brown

MISSIONS

MISSION UNIT

AQUINAS MISSIONS

A large crowd of sixty men of Aquinas assembled on September 30 in Room 310. Their aim was to select a capable leader for one of the largest Aquinas organizations—the Mission Unit. That they did with the assistance of their director, Father Haffey, by selecting Tom Brown.

From that time on, Bill Burke, Ray Bergan, and John Heeks could be seen reaping in the many dollars that generously poured forth from the pockets of Aquinas students, until an amount that came close to five thousand dollars was reached.

Much of this enthusiasm resulted from the many mission assemblies that inspired and spirited the boys. The first assembly welcomed Master Sergeant Melville Gessner, U.S.M.C., who pointed out that "the Marines are not always the first to land—the missionaries get there first." Also on that same program was Father Fullerton, C.S.B. who expressed his gratitude for the loyal Aquinas support of the missions. At another assembly, a Maryknoller, Father McKay, gave an inspiring talk on foreign missions. This assembly concluded with Lt. Freddie Blum, U.S.N.R., emphasizing the value of prayer. Father Meeus, who was born in Belgium, but is a naturalized citizen of China, split the sides of the Aquinas listeners with his "corn" in putting across the need of prayer and money to the Missions in China. His point was more so emphasized as a result of the movies that he showed.

April 21 saw the finals of many days of elimination in the Mission bouts. Headed by Steve DiGirolamo, who also took charge of the Mission football pools, the committee ran the whole program smoothly and efficiently to the final bell. The other popular Mission event of the year, Mission day with all its sports, exhibits, and entertainment went across with huge applause by all who witnessed it.

This year of 1944 also witnessed one of the greatest mission enthusiasts at Aquinas leave to be chaplain for the U. S. Navy. Aquinas missions will feel deeply the loss of Father Onorato, but his success in helping our boys at the front will be greatly aided by the many prayers offered daily for him.

To be thanked now at the conclusion of this very successful Mission year are the faculty and students of Aquinas who fervently prayed and feverishly gave for those poor over the world that need their help.

THE AQUINADER STAFF

Attaining great success in the school year of '43 and '44 was the Aquinader, the school Mission newspaper. Headed by Dick Erb, until he left for the Army Specialized Training Reserve Program, this paper really gave an excellent idea to the student body the work of the foreign missions and the help given to them by Aquinas. The statistics kept by Jim Keating were always in good shape and published in each issue of the Aquinader. The other staff members, Don Marcantonio, Bill Herbst and J. Predmore, did excellent work by contributing editorials, poems and columns.

Fame was reached this year when the Rochester Public Library asked for a complete file of the Aquinader. The Aquinader also went on the exchange at the Notre Dame Academy of Maryland.

If this success can be accomplished in future years, there is no doubt as to the longevity of the outstanding Aquinas Mission spirit.

In an oratorical contest in which the entire student body participated, Salvatore Romeo and Clarence Amann were chosen the winners.

Due to the great interest in the oratorical contest, they will continue to be held in April of each year. This will enable those with speaking ability to display their talents and aid in discovering the Aquinas orators of the year.

Athletics

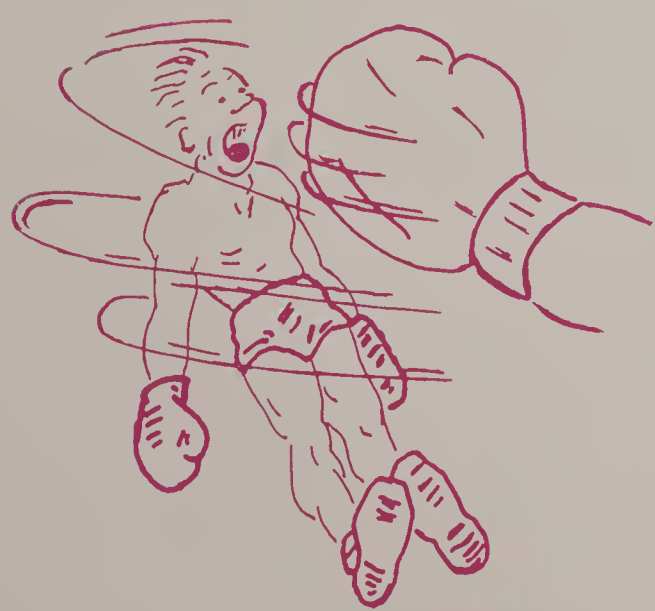

FOOTBALL

UNDER excellent leadership and guidance, the Aquinas teams are always a fighting and straight lot. But most of all they still have that excellent school spirit and go of the teams of former years. This can be better understood by the exceptional training and tutelage received at this school.

Therefore we take pride in putting on the field a well-mannered and schooled squad of eleven men. The training the young men receive not only prepares them for the outside world but develops their minds with the idea of sportsmanship whether on the gridiron or on the street.

Aquinas is noted for its teams; the teams are noted for their men; these men are Aquinas and Aquinas represents these men.

RAY PIERCE MR. SULLIVAN "DOC" CALLAHAN
FATHER SHEEHY MR. LEARY

THE AQUINAS SQUAD OF 1944

No.	*Name*	*Position*	*Weight*	*Height*
5	Reid, Wm.	R. H.	143	5′ 7″
6	Crowley, Richard	L. T.	180	6′ 1″
7	Galvin, Willard	L. H.	145	5′ 7″
10	Fitzgerald, Daniel	R. T.	180	6′ 1″
11	Yawman, Victor	Q. B.	146	5′ 9″
12	Gager, Warren	F. B.	195	5′ 9″
13	Comfort, Paul	F. B.	187	5′ 5″
14	Bianchi, Dominic	L. H.	128	5′ 7″
15	Slattery, Carroll	R. E.	143	5′ 9″
16	Langschwager, Ed	Q. B.	163	5′10″
17	Reulbach, Richard	L. H.	145	5′ 9″
19	Tripi, John	R. T.	182	5′10″
20	Diehl, Donald	L. H.	159	5′10″
22	Hayes, James	L. T.	198	5′11″
23	Schmidt, Milton	R. T.	189	5′11″
24	McNamara, Thomas	C.	165	5′10″
25	Mallon, John	Q. B.	146	5′ 9″
27	Bracci, Vincent	L. G.	182	5′10″
28	McGlynn, Wm.	L. G.	146	5′ 7″
29	Dierna, John	C.	177	5′ 9″
30	Burns, Robert	Q. B.	174	5′ 8″
31	Brown, Richard	C.	215	6′ 0″
32	Hart, George	R. E.	150	5′10″
33	Bamann, Arthur	R. E.	158	5′ 9″
34	Laiosa, Charles	F. B.	185	5′ 7″
35	Smith, Mark	R. T.	180	5′11″
36	Riedman, Paul	R. H.	155	5′ 9″
37	Haefner, Edward	R. T.	196	5′11″
38	Mallett, John	C.	170	6′ 1″
39	Walz, Joseph	L. H.	145	5′ 7″
40	O'Hara, Thomas	L. E.	164	5′11″
41	Gurnett, Don	L. E.	183	6′ 3″
42	Culhane, Joseph	L. E.	175	6′ 2″
43	Foley, John	L. E.	140	5′ 9″
44	Attridge, Wm.	L. T.	200	5′ 9″
45	Radel, Wm.	L. G.	165	5′ 7″
46	McGuire, Edward	F. B.	174	5′ 9″
47	Brescia, Sam	R. G.	161	5′ 6″
48	Graham, Wm.	Q. B.	165	5′ 9″
49	Cannan, Robert	F. B.	178	5′10″
50	McCarrick, Wm.	R. G.	177	5′11″
51	Ryan, John	R. H.	168	5′11″
52	Dimino, Carmen	L. G.	146	5′ 6″
53	Egan, Patrick	L. H.	144	5′ 7″
54	Tschiderer, Philip	R. G.	161	5′ 9″
55	Hogan, Thomas	Q. B.	167	5′11″
56	D'Acquisto, Andrew	R. G.	154	5′ 6″
57	Comerford, Richard	L. T.	169	5′ 9″
59	Finewood, Robert	R. G.	165	5′11″
60	Di Girolamo, Steve	C.	180	6′
61	Gardner, Francis	L. G.	164	5′10″
62	Landry, John	R. H.	160	5′11″
65	Noeth, George	R. T.	210	5′10″
66	Brown, Thomas	R. E.	150	5′ 8″

AQUINAS—32; OSWEGO—0

Opening the '43 season against an outmanned but not outfought foe, the "Irish" thundered over their first opponent, the silver and blue from Oswego. The attack was led by the terrific blocking and running of the first two teams with other tallies added by the reserve forces. Hard drives off tackle by Paul Riedman and Don Diehl, and the passing of John Landry netted three scores, enough to beat the silver and blue; but two more tallies were later added to end the game 32—0. In this initial fray the Maroon clad gridders showed power, depth and scoring ability which proved consistent throughout the season.

AQUINAS—12; HOLY FAMILY—6

On the following Sunday, the most powerful team ever assembled by Holy Family gave the Dewey Avenue boys their first real scare. A see-saw battle that was deadlocked 6—6 in the third period as a result of a sixty-yard gallop by Yapovick, the flashy Auburn fullback, was changed by the ferocious line ripping runs of Fullback "Moose" Cannan, who ended up in paydirt, to score the winning touchdown. Line play by Fitzgerald and Bracci was outstanding in as much as other scoring threats by Holy Family were cut short by their timely tackles.

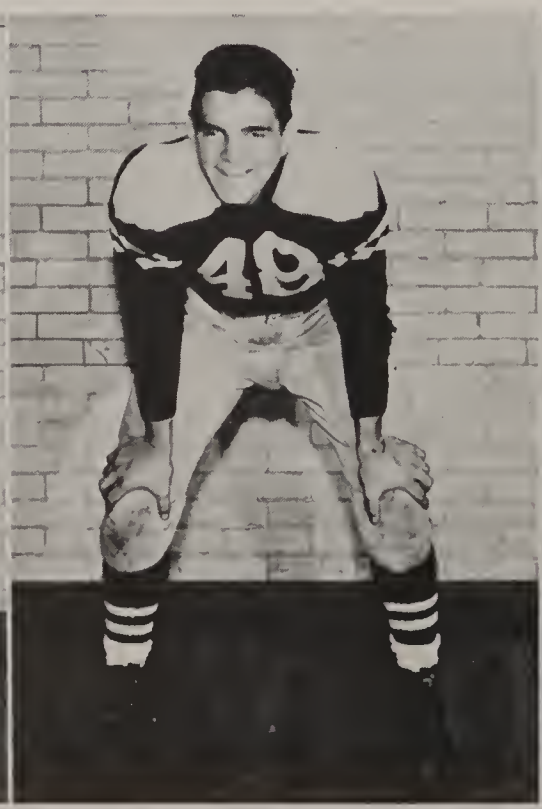

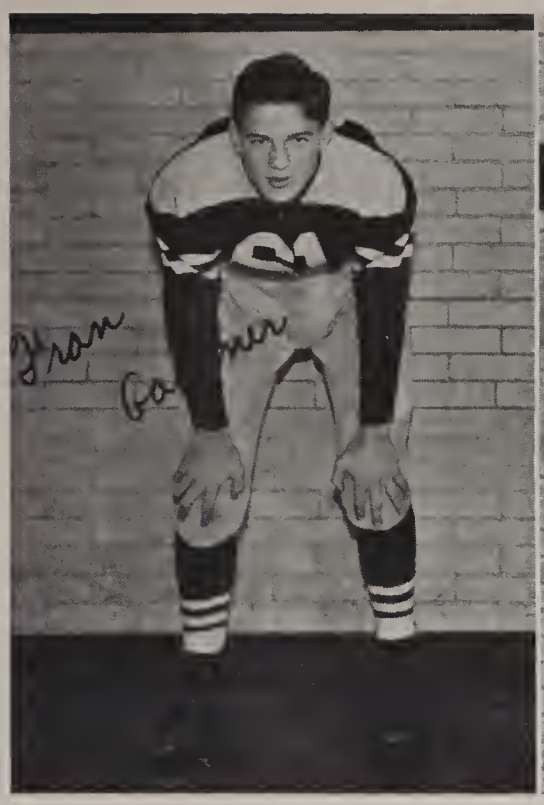

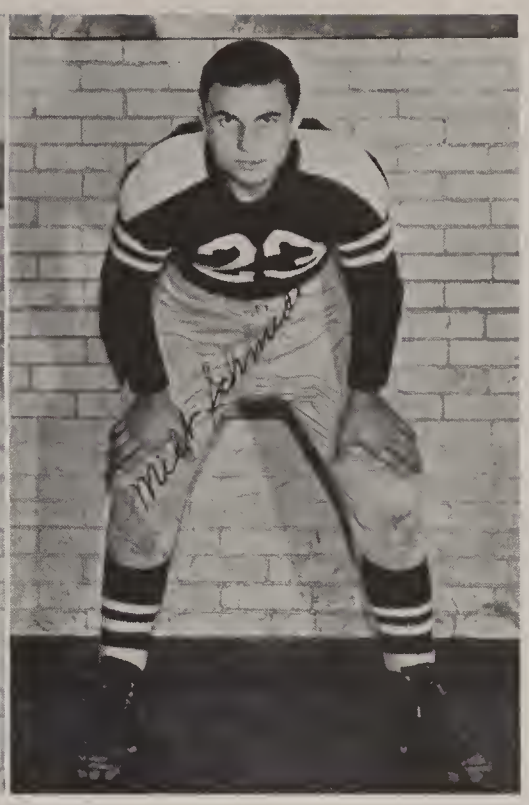

AQUINAS—32; C. B. A.—0

Due to injuries suffered from the preceding games, Coach Sullivan sidelined his regulars and called upon his potent reserves to face the traditional foe from Syracuse, C.B.A. After a slow star that was interrupted by an interception by Tommy McNamara, the second string center, resulting in a score, the "Irish" found their footing on the muddy turf and then displayed sensational running, kicking and passing to culminate a 32—0 score. Incidentally, this score is one for the record books in that it was the first time in twelve years of playing that C.B.A. was ever so thoroughly taken over.

AQUINAS—14; CANISIUS—0

Marching into the Edgerton Paddock seventy strong, the veteran studded lineup of the Canisius Knights started the game with a surge downfield that was halted when the mighty "Irish" rose up to stop their heavier opponents in the "Stonewall Jackson" manner. Looking for a fumble, both teams punted the slippery pigskin until finally, End

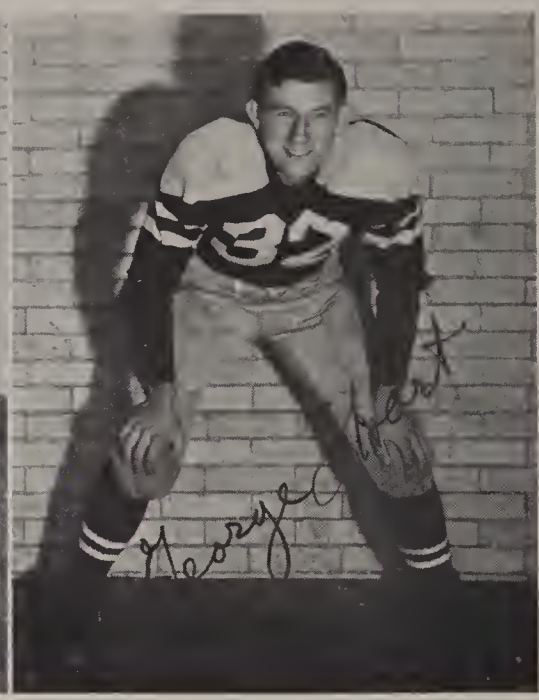

Tom O'Hara fell on a blocked kick in the shadow of the goal line. Taking advantage of the situation, Cannan plunged his way to a touchdown. Another score came later with George Hart adding both single points. It would be difficult to name the outstanding player of the game because every man was at his best, but Canisius will long remember the end playing of O'Hara, Hart and Culhane.

ELMIRA—41; AQUINAS—7

Traveling to Elmira a squad of twenty-seven, the least ever to represent Aquinas, the undefeated "Irish" met the mighty blue from Elmira, the Eastern interscholastic champs for ten years. Taking the field against a terrific wind that grounded all passing attempts, the boys from Elmira took over after Aquinas had kicked and from then on, it was Gusch and Elmira. Except in the third period when Don Diehl danced along the sidelines for forty-one yards to score standing up, the "Irish" were kept in check for the entire ball game. Steve Di Girolamo, playing his second year as first string center, and thus his second game against Elmira was sensational in the true sense of the word. The sturdy pivot man spent the afternoon stopping runs at line of scrimmage, but because he was practically alone his efforts were in vain. Elmira will long remember and little forget the play of this typical Sullivan-coached center.

AQUINAS—54; ST. JOE—12

Determined revenge of the setback the week before was the story against St. Joe. For the many seniors who for the last time would don the Maroon and White, it couldn't have been a more perfect ending. Playing a tight battle in the first half that ended 20—14, with Aquinas on the long end, the "Irish" rushed from the locker room after an inspiring talk by Coach Sullivan and opened their bag of tricks. With spinners, fake punts, lateral passes and sparkling runs by Landry, Diehl, Riedman and O'Hara, the Dewey Avenue boys found themselves far ahead of the "windy city" boys. This was the greatest score ever amassed by an Aquinas team and the game itself will be one that will stand out in the minds of the seniors who played and the spectators who witnessed it.

BASKETBALL

Mike Brasser

Ray Campbell

Ed Meagher

Pat Gaffney

Max McCarthy

THE AQUINAS VARSITY BASKETBALL TEAM

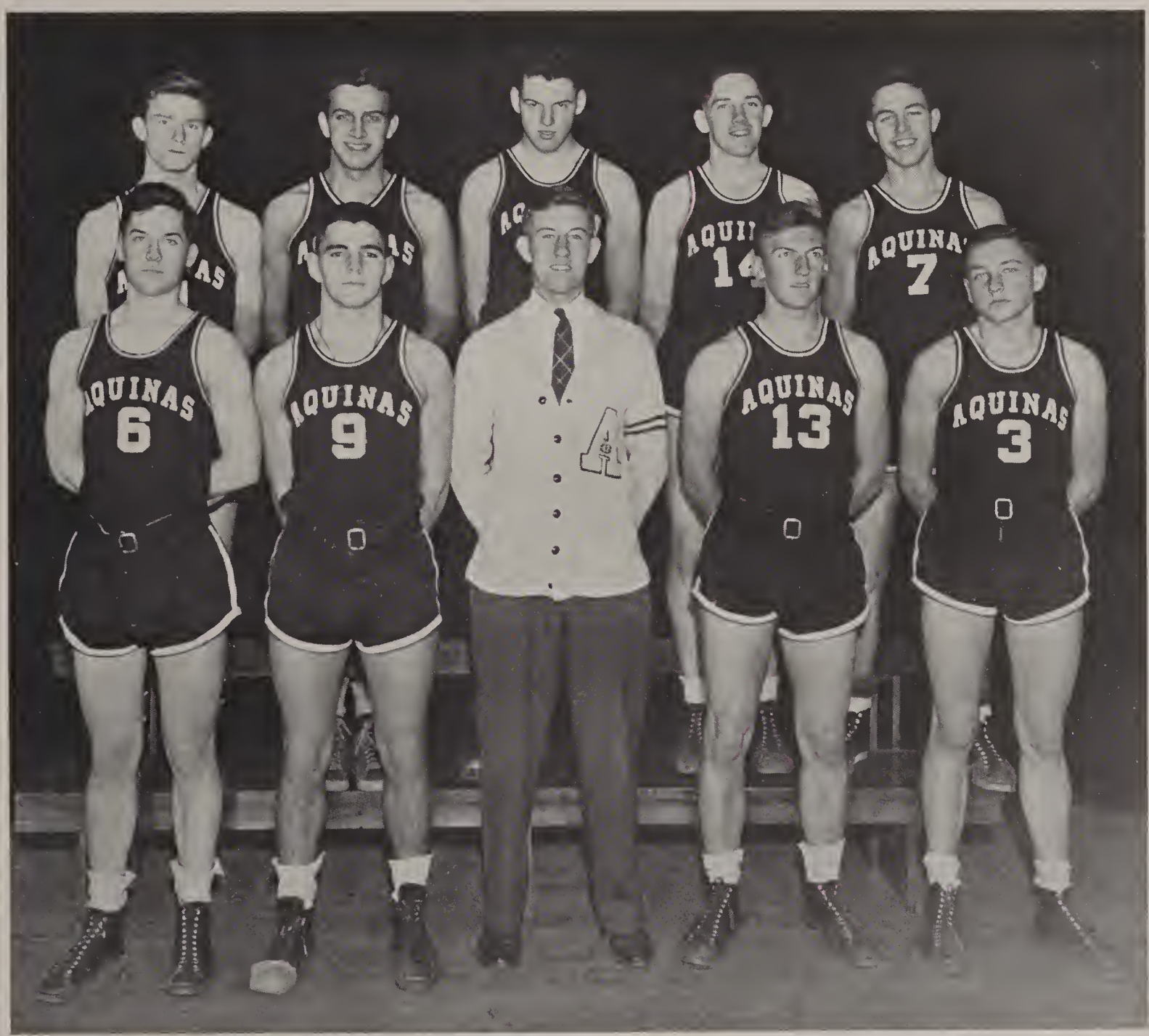

Back Row: Dick Quinlan, Steve DiGirolamo, Joe Culhane, Dan Kinney, Tom O'Hara.
Front Row: Bob Cook, Bill Graham, Manager George Hart, Don Diehl, Ed Costigan.

THE AQUINAS RESERVE BASKETBALL TEAM

Back Row: W. Galvin, J. Adams, D. Dieter, J. Foley, D. Lerch, V. Guzzetta.
Front Row: P. Conti, L. DiGirloamo, Manager J. Quigley, J. Cook, N. Scipione.

BASKETBALL

FIGHTING to the last second every time, the Aquinas five came out victorious 15 out of 19 times. To say the least, it was a very successful season. A team that finishes on the short end of only four decisions must be a team packed with offensive and defensive dynamite.

From the start of the season to the end, it was Joe Culhane, Tom O'Hara, Bill Graham, Don Diehl, and Junnie Costigan in there for the first tip-off. Close behind this first five came Steve DiGirolamo, Bob Cook and Dick Quinlan. These three saw much action, getting in almost every game. Any other season would have seen them holding down first string positions, but this year's "bumper crop" of crack-shots never gave them a chance of playing steady on the starting five. The case of Dan Kinney was really sad. This "kid" played good ball for three years, but was never even noticed because of the presence of "Ole Joe" Culhane. Sparky Joe Adams came into his own in the last three games, and proved himself a real "pillar of strength" on which Coach Mort Leary can build his '44-'45 quint.

The things we will all remember about these fellows are:

Joe Culhane—6′ 3″—180 lbs.—Highest scorer in over 10 years. Highest single High School total for the year in this part of the country (34 points against Batavia). Scored 212 points in 16 games for an average of 13 points per game. Controlled the boards even in the presence of men who went as high as 6′ 7″. Most deadly pivot man in Rochester. Made eight straight baskets in the Batavia game. Most publicized player in the High School ranks. A big smile on his "Baby" face. Truly, a great guy!

Tom O'Hara—6′ 1″—170 lbs.—Headstrong as a mule, "Tammy" could always do the impossible. Was second highest scorer with an average of 8 points for 19 games. Had a great fighting heart, which could be depressed but never subdued. Smiled at the "Refs" when he wanted to argue. Best ball handler on the club. Never missed a cut shot. Developed a leaping, twisting shot from in close that was exceptionally accurate. Best foul shooter on the squad.

Bill Graham—5′ 9″—170 lbs.—Made up in quick-thinking what he lacked in speed afoot. Excellent defensive man. Wonderfully conditioned athlete. Was seldom put out of game on fouls, yet "his man" never got over 6 points. Bill was the ideal Captain,

having poise, ability, coolness and basketball sense. Capitalized on his ability to stop quick to lose a player. Played for three years with an ingrown toenail that would have kept most players on the bench. Could take a "razzing" with the best of them. Was never influenced by newspaper praise. Never played for fun, but for keeps.

Don Diehl—5′ 10″—160 lbs. Fastest man on the squad. Deadly on set or "pop" shots. Developed a one-handed shot towards the end of the season. After a very successful season in his Junior year, Don couldn't quite hit his stride. Was an advocate of the "open-style" game. Inability to stop quickly kept him from being a terrific scorer. One of the few to combine "brains" and "brawn." Among the most popular men on the squad. Hard luck kid of the year. A sportsman through and through.

Junnie Costigan—5′ 10″—153 lbs. Junnie, as he was affectionately called, was the baby of the squad. Was an accurate passer, constant "digger," unerring cut-shot artist, and a tough bird to stop. Junnie is a fine example of the result of constant and diligent practice. When he made the "Reserves" in his Sophomore year, he had little ability. Possessing a huge pair of hands, he could "palm" a ball as well as anyone. Was a terrific drawing attraction for the opposite sex. Was cool under fire. Absorbed basketball knowledge as a sponge absorbs water. By far the laziest man on the squad.

Steve DiGirolamo—5′ 11″—185 lbs. Four years on the squad, two years as sixth man, was Steve's record. Had the greatest competitive heart seen around here in a long time. Always a team man, never complained about his position. Had exhaustive energy. Nick Zona, coach of the Franklin High team, said that Steve was the smartest player he had seen this year. Dished out plenty under the boards. Not being exceptionally fast, he depended on his momentum to carry him through. Good natured and confiding, Steve's main job was to quiet the team down. He never failed. A swell all-around fellow, Steve was unselfish in his motives, playing always for "Aquinas" and never for "Steve."

Dick Quinlan—5′ 8″—135 lbs. "Rocco" was the most faithful man on the squad. Never complained, even though his seat was full of slivers. Was a dependable substitute for anyone. Was not particular in his shots; he could make them all. Though of frail form, he could take plenty and dish out more. Rocco was a bit weak on the defense, but made up for this in speed, accuracy, passing, timing, and down right spirit. Always good for a laugh-a-minute after practice. Took defeat harder than any other man on the Club. Always looking at the "bright side," Rocco was the typical Irish gentleman.

Bob Cook—5′ 8″—138 lbs. "Dead-eye" Bob could do anything with a basketball but hatch it. Though he didn't score much, he was always dangerous. Quick afoot, he was an excellent man in the "fast-break." Could get set for a shot faster than anyone else on the squad. Was a smart, steady player with uncanny ability to intercept passes. Depended on a very deceptive fake to lose "his man." Could shoot equally well with either hand. Was hampered all year with a bad ankle. Bob was the "laughing boy" of the Club.

Dan Kinney—6′ 1″—160 lbs. Dan seemed to be all arms, legs and hips, but when he went up for a "pivot" the opponents held their breath. Had the very bad luck of playing behind the incomparable Joe Culhane. Was the fanciest pivot man seen this year. He knew just when to pass off and to whom. What he lacked in basketball ability, he made up in knowledge. Was faithful to the letter, never saying "boo" when he didn't get in the games. Played so much defensively against Joe Culhane that he gradually knew his every step. Though he was always willing to argue he was as popular as anyone on the squad.

Of course we will always remember the two defeats we handed the much taller Franklin High team; how we sang "We're Here Because We're Here," as we pushed out of the crowded Franklin gym, after our forces had given us only a slight indication of the type of basketball of which they were capable. And the second Franklin game, this time at the Arena. Yes, we were really in the big-time at last.

Never shall we forget that thrilling Madison High game which was our first loss in 12 games. It was heartbreaking, to say the least, to lose by one point in an overtime period. But then, what team could be expected to win against the Sectional Champs, when its coach and a first string player were missing.

The Batavia game at Batavia in which Joey Culhane "dunked in" 34 points was certainly a sight to see. Joe broke out in a rash of baskets right after the starting gun had sounded. In the course of the evening he made 16 uninterrupted points. This record will probably stand for many years.

After taking a two-point defeat at Oswego, in a poorly officiated game, our boys bounced back and handed them their worst beating of the year. In this second game with Oswego at Aquinas everyone was "hot" with not one of the regulars getting less than 8 points. Joe Culhane, as usual, was there to grab his chunk of scoring with a 13-point effort.

In the first game of the St. Joe's series, all hell broke loose. With "Old Joe" leading the parade with 24 points, the Maroons marched victoriously through to a 60—22 conquest. This loss by St. Joe's was avenged, however, in Buffalo, when they turned back the Dewey Avenue lads to the tune of 24—22.

The Dansville game at Dansville was a thrill-a-minute affair with both teams building up high leads only to have them knocked down. "Sparky" Adams was the savior that night as he "slipped" one in from the corner with less than 2 minutes left to play. With a thousand of the local fans present, it was almost a crime. This was the first and only game in which the Aquinas cheering section was led by a group of girl cheer leaders. They were four "lovies" from Groveland, N. Y. The crowd was bursting with laughter as Don Diehl and Tom O'Hara refused to give the ball to the Ref. Junnie Costigan ran wild, as he did in the first Dansville game, amassing 13 points.

The Canisius game here, was a battle for the supremacy of the state in parochial ranks. Two fast smart tricky teams battled for 32 minutes with "our gang" ahead at the end. With Joe Culhane splitting the meshes for 12 points, the battle was half over before it started.

The C. B. A. games were clear examples of how we could have done in the Little Falls tournament. We defeated them both times by a 13-point margin. Tom O'Hara copped the scoring laurels in the first game with a 13-point total. Joey followed closely with 9 points. Graham led the parade in the second game with a 12-point score.

At the end of the regular season, we were invited to participate in the Little Falls Parochial School Tournament. The tournament was to decide the Parochial High School Champions of the Metropolitan area. With a record such as ours, we were naturally expected to accept the offer. All expenses for three days, including transportation, room and board, would have been paid. It would have been a great way of attaining publicity, starting relations with other schools, and spreading our fame. It would have been a great climax to a wonderful season. And what team was more deserving of the privilege and pleasure of this adventure? For wasn't it this same group that "made" the good basketball teams of the past three years? Yet, those who had the power denied us this privilege. Of course many words were spilled over the subject, but it was as throwing gasoline on a fire when C. B. A. won the tournament with no team coming within 20 points of them.

What was the secret of our success, you ask? Merely this, "a poor loser is a frequent winner."

Player	*Games*	*Goals*	*Fouls*	*Total*	*Average*
Culhane, Joe	16	97	18	212	13.1
O'Hara, Tom	19	66	19	151	7.9
Graham, Bill	16	34	11	79	4.9
Costigan, Edward	19	33	11	77	4.0
Diehl, Don	18	29	7	65	3.6
DiGirolamo, Steve	19	18	12	48	2.5
Cook, Bob	18	7	5	19	1.1
Adams, Joe	5	4	1	9	1.8
Quinlan, Dick	14	1	0	2	.142
Fitzgerald, Dan	1	1	0	2	2.0
Kinney, Dan	8	0	0	0	.00
DiGioia, Bob	1	0	0	0	.00
Totals	19	290	84	664	34.90

SEASON'S RECORD

Aquinas	27	Franklin	22	Aquinas	34	C. B. A.	20
"	37	Sodus	32	"	35	Madison	36
"	40	C. B. A.	27	"	43	Oswego	45
"	42	Batavia	26	"	22	St. Joe	24
"	36	Dansville	26	"	49	Oswego	38
"	29	Sodus	18	"	31	Batavia	15
"	60	St. Joe	22	"	31	Spencerport	25
"	34	Spencerport	11	"	38	Dansville	37
"	36	Franklin	26	"	13	Canisius	25
"	27	Canisius	20				
					664		495
						TOTALS	

GEORGE F. HART, *Manager*

THE RIDGE BOWLING HALL being the site, happy and carefree for an afternoon, the members of the Bowling Club enjoyed themselves every Monday. This was the picture throughout the year. When the season closed $225 was paid out in prize money and George Zlotkus along with Reulbach, Smith, Fritz, and Boehmer, not forgetting Stewart, claimed the bulk of the money. This year the Club was at loss, for Father Onorato left for the Navy. He was greatly missed but Father Petrey took over the helm to lead it to a successful conclusion.

SENIOR BOWLING TEAM

Standing: G. Zlotkus, P. Tschiderer, D. Fritz, R. Stewart.
Kneeling: D. Reulbach, F. Smith

MISSION BOUTS

ON THE twenty-first of April, a crowd of 1,400 visited the Aquinas gymnasium to watch the annual Mission Bouts take place. In all there were nine star-studded bouts with eighteen young Aquinas students, representing the best fighters and boxers from the school participating.

Elmer Thaney, Clarence and our old favorite George Hart acted as judges. Abe Raff, widely known referee, handled the men in the ring with Red Smith doing the announcing.

Those who were crowned champions and their opponents were:

Bob Vogt over Riordan in the 118 lb. Class.
Don O'Connell over Dick Reulbach in the 135 lb. Class.
Bob Butler over Sanfilippo in the 147 lb. Class.
Bob Dodge over Hanley in the 138 lb. Class.
Bill Gurney over Allen in the 100 lb. Class.
Dom Critelli over Don Marcantonio in the 160 lb. Class.
Bob Cannan over Tripi in the 185 lb. Class.
Ed McGuire over Schmidt in the 175 lb. Class.
Porreca won the 110 lb. championship by default.

The best bout—Dodge and Hanley.

Both fought hard throughout the three rounds. Dodge after being floored to the canvas a few times in the opening round came back magnificently to outfight "Upper-cut" Hanley to take the decision.

The best boxer—Dom Critelli.

Dom has improved his boxing technique so much this year that he looked like a professional in the ring. A tribute to four years of boxing in the Mission Bouts.

The best fighter—Ed McGuire.

Ed, with his deadly right, showed that he could take his punches as well as dish them out. In the ring he used his right as though it were a sledge hammer; reminded one of a Greek Gladiator.

Much thanks should be given to Steve DiGirolamo and all those who helped to make the bouts a success.

Other Sports . . .

Baseball—the Arete is very grieved that it cannot mention the advances and progress of the team, for it went to press when the team only started to practice. We wish them luck and know that they will meet with success.

Golf Team . . . Here again we are sorry; but we learned that Frank Smith and his group of golfers will keep up the traditions of the other Aquinas teams.

Our Advertisers

Hail and Farewell

From our large stock of fine wines and liquors
will be filled many a glass to toast the

Efficiency of the Faculty

and

Success to the Graduates

of

Aquinas Institute

DRIVING PARK-DEWEY LIQUOR STORE, Inc.

348 Driving Park Avenue at Dewey

The Friendly Store

Phone Glenwood 7287

Compliments of

Homeroom 308

Your Story in Pictures Leaves Nothing Untold

Artists, PHOTO ENGRAVERS, Designers

ARTISTS AND PHOTO ENGRAVERS

CULVER HERALD ENGRAVING COMPANY, INCORPORATED

D. & C. BUILDING, 59 MAIN ST. E., ROCHESTER, N. Y.

SHANLEY L. DAVIDSON

Life Insurance

and

Annuity Programs

FOR YOUNG MEN

★ ★ ★

NEW YORK LIFE INSURANCE CO

42 East Ave. Rochester, N. Y.

Home Office—New York, N. Y.

Tel. Res. Genesee 4742—Bus. Main 1416

Use What Electricity You Need
But Don't Waste It

Although demands of local war industries for electric power are becoming increasingly heavier, there is still enough electricity for essential home needs.

Use what electricity you need for proper light and safety, and for the operation of necessary household appliances. But don't waste it!

★ ★ ★

ROCHESTER GAS & ELECTRIC

Compliments of

AQUINAS MISSION UNIT

Now That You're

Paying Your ABC's

Not Saying Them !

Remember this . . . on a "point" basis, and that's mighty important now, quality meats cost no more than those of inferior grade! So buy the best from now on and get the extra goodness, the extra nourishment always found in Arpeako Pure Meat Products! Yes, spend those "points" of yours for quality that always has been, is now and ever shall be The Peak of Perfection!

LIBRARY AND MAGAZINE BINDING

ROCHESTER BOOK BINDERY

165 - 173 ST. PAUL STREET

★ ★ ★

Specialists on College and High School Annuals

GOLD STAMPING BOOK REPAIRING

BOTTLED UNDER AUTHORITY OF THE COCA-COLA COMPANY BY
ROCHESTER COCA-COLA BOTTLING CORPORATION

MAIN 6320 - 6321

★ ★ ★

SCHRADER'S

"Truly Delicious Sausage"

★ ★ ★

651-655 PLYMOUTH AVE. N. ROCHESTER, N. Y.

DANIEL J. MEAGHER, INC.

HIRAM SIBLEY BUILDING

ROCHESTER, NEW YORK

★ ★ ★

GENERAL CONTRACTORS

FINCHER MOTORS, INC.

OLDSMOBILE

★ ★ ★

WE BUY AND SELL
USED CARS

★ ★ ★

18 South Union Street — Main 2262

Compliments of

SARGENT & GREENLEAF, INC.

24 Seneca Avenue — Rochester, N. Y.

•

NON-FERROUS FOUNDRY
LOCKS - HARDWARE

•

Organized in 1859

KLEM SERVICE STATION

★ ★ ★

BLUE SUNOCO GAS

EXIDE BATTERIES - HOOD TIRES

★ ★ ★

667 Titus Avenue Glenwood 6016

FURLONG STUDIO

★ ★ ★

Photographers for
"THE ARETE"

★ ★ ★

27 Clinton Avenue South

Sundays by appointment Opp. Seneca Hotel

BASTIAN BROS. CO.

MANUFACTURING JEWELERS AND STATIONERS

Rochester, New York Phone: Glenwood 3380

★ ★ ★

Official jewelers and stationers to the students of Aquinas Institute

★ ★ ★

W. R. Tiefel

New York State District Manager

Compliments of a Friend

Play Ball

MOMENTOUS WORDS—that arrest our attention—instill our beings with feelings of fair play—we set ourselves to WIN.

In a few years your position in business, politics and world affairs will reflect the knowledge and viewpoint you're building NOW! The CATHOLIC COURIER can help mightily to direct your approach.

YOU'LL FIND MUCH TO INTEREST YOU!

3 OUT . . . OF 5 CATHOLIC HOMES READ IT EVERY WEEK . . .

Catholic Courier

JOHN F. FOLEY AGENCY

ALL FORMS OF INSURANCE

183 MAIN STREET EAST

Compliments of

ROCHESTER TRANSIT CORPORATION

Compliments of

OXFORD PRESS

BOOK PUBLISHERS

Printers of Maroon and White for 1941-1942-1943-1944

★ ★ ★

Specializing in

Weekly and Monthly Publications

★ ★ ★

GLENWOOD 2336 408 LAKEVIEW PARK

Compliments of

CORNWALL CLOTHES SHOP

BURKE BLDG. MAIN AND ST. PAUL ST.

MARY'S LINEN SHOP

GENERAL DRY GOODS

Imported Linens *Infants' Wear*

371 SMITH ST. MAIN 1530

TROTT BROS. CO., INC.

64th Year

Monuments and Mausoleums

1120 Mt. Hope Ave.

HART'S

Rochester's Greatest Grocers

"Everybody Saves Hart's Coupons"

W. E. Rogers, *President*

BALCRON COAL CO., INC.

Anthracite, Bituminous Coal and Coke

Terminal Building Rochester, N. Y.

YOU'LL REMEMBER
OUR FOOD
WITH PLEASURE!

WEGMAN'S CAFETERIA

Edward A. Padelford - *Manager*

90 Clinton Avenue South

Compliments of

The Boehm Surgical Instrument Corp.

205 ST. PAUL STREET

Compliments of

O'BRIEN'S FOOD MARKET

8 RIVER STREET

COMPLIMENTS

CHARLOTTE BOWLING HALL

W. RAYMOND WHITLEY

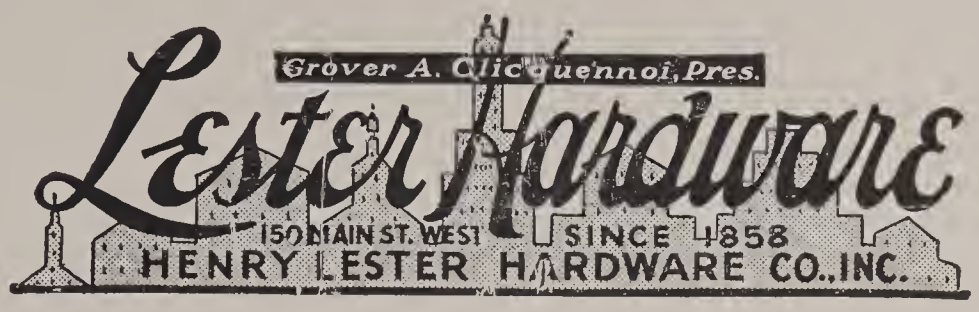

Compliments of a Friend

GENERAL ICE CREAM CORP.

FOOT OF WHITE STREET

MAIN 917

Congratulations

to the

CLASS OF 1944

RUFUS MAIER

COMPLIMENTS

W. B. COON CO.

COMPLIMENTS

COLUMBUS YOUTH ASSOCIATION

COLUMBUS CIVIC CENTER

50 CHESTNUT STREET

SUPERIOR PHOTO-MOUNTS

SINCE 1891

J. S. GRAHAM CO.

ROCHESTER, N. Y.

RYAN CARTING CO.

MAIN 1468

MOVING *STORAGE*

Horacek-Hayden, Inc.

ELECTRICAL CONTRACTORS

★ ★ ★

16 Howell Street — Rochester, N. Y.

Compliments of

JOSEPH W. MARTIN, D.D.S.

JOSEPH J. BUCKLEY

Funeral Director

G. BAREIS & SON

Footwear Specialists

826 Joseph Ave.

WILSON

Rochester Floral Co., Inc.

39-41 Franklin St.

Phone: Stone 3453

Graduate in an "A. J." Rented Tux

Exclusive Dress Clothes
Rental Service
at

A. J.'s TUX SHOP

73 Clinton Ave. So. — Main 6764

Compliments of

ROCHESTER SHANK CO., Inc.

757 Clinton Ave. So.

BERNARD J. HENSLER

DIAMONDS, WATCHES and JEWELRY

301-303 Commerce Building

Main St. E., cor. South Ave.

Phone STONE 496

Compliments of

CURTIN AGENCY

GENERAL INSURANCE

327 Granite Bldg. Stone 3519

Rochester, N. Y.

ROCHESTER NOVELTY WORKS, INC.

Manufacturers of

CHURCH FURNITURE and EQUIPMENT

485 Hague Street Rochester, N. Y.

The Basilian Fathers *direct*

ASSUMPTION COLLEGE, Windsor, Ont.

the Catholic Men's College of University of Western Ontario, its credits universally recognized
"A truly international college"—Michigan State Senate.

Two blocks from Detroit River; 15 minute's drive from Detroit City Hall.
"Great traditions plus modern facilities."

COURSES: Liberal Arts, Philosophy, Economics, Sociology, Political Sciences, Pre-Engineering, Pre-Legal, Commerce, etc.

Write: J. S. Murphy, C. S. B., REGISTRAR

Degree after three complete two-semester years to Americans who join U. S. A. armed forces, per order of Dominion government to university authorities.

Compliments

SOUTH AVENUE LIQUOR STORE

Imported and Domestic

WINES, BRANDIES and LIQUORS

23 South Avenue Tel. Main 8200

Compliments of

GEORGE GARGANO

SCHOOL SUPPLIES

RELIGIOUS ARTICLES CHURCH GOODS

★ ★ ★

WM. F. PREDMORE

93 STATE STREET MAIN 3279

PRINTING?
CALL MAIN 2335

ADCRAFT PRINTERS
183 ST. PAUL STREET

Compliments of

Odenbach Shipbuilding Corp.

D I N N E R S

BRASS RAIL
Famous for
GOOD FOOD
★ ★ ★
STEAKS - CHOPS
and
SEA FOOD
★ ★ ★
352 MAIN STREET EAST
One Block from East Ave.

L U N C H E S

THOMAS HOLAHAN CO., INC.

GENERAL CONTRACTORS

ROCHESTER, N. Y.

Best Wishes from the parishioners of

ST. MONICA'S

COMPLIMENTS

N. E. OWEN SERVICE STATION

1640 LAKE AVENUE

Congratulations to the

CLASS OF 1944

from the

MOTHERS' CLUB OF AQUINAS

Compliments of the

WHITE LINEN LAUNDRY

MAIN 1737 - 1738

JOSEPH A. SCHANTZ CO.

FINE FURNITURE

RUGS AND BEDDING - STOVES AND RANGES

LUCAS AND DAKE CO., INC.

INSURANCE

234 GRANITE BUILDING

938—MAIN—939

Compliments of

ST. MARY'S HOSPITAL

If You Can't Go Over . . .
"COME ACROSS"

BUY U. S. WAR BONDS AND STAMPS

CITY DELIVERY COMPANY

Your Life's Future

What will you do for income after peace comes? Ask any RBI graduate. They know that successful careers, ever-growing salaries and executive leadership go to those who are RBI business trained and capable. Write for facts on RBI business-training courses.

ROCHESTER BUSINESS INSTITUTE

Associate Member, American Association of Junior Colleges

172 Clinton Avenue South — Rochester, N. Y.

BAUMAN & BAYNES

MEATS - GROCERIES - VEGETABLES

333 Driving Park Avenue

WEST SIDE BAKERY

58 Prospect Street

Genesee 6544-W

★

Gaetano Caccavaio, Prop.

Results guaranteed or money will be refunded . . . No case too chronic . . . No baby too young . . . Mild, non-irritating, soothing and effective for head colds, sinus, catarrh and congestion.

Sold at Your Drug Store

The ROCHESTER SUN

is

Rochester's Shopping News

"The Home of Furniture Fashions"

Frank P. May Furniture Co.

Complete Home Outfitters

261 - 265 North Street

Phone Main 427 Open to 9 P.M.

Compliments of

CRAMER DRUG CO.

FLESCH & SCHMITT, Inc.

★

WELDED
METAL PRODUCTS
ROOFING
HOME INSULATING

★

118 Brown St. Main 5234

RUSSER'S MARKET

MAX RUSSER INC.

Quality Sausage

257 AMES ST.
ROCHESTER. N.Y.

"The International Correspondence Schools of Scranton, Pa. extend Good Wishes and Congratulations to the Graduation Class of 1944.

Merle H. O'Neal,
Superintendent
Rochester District."

Compliments of
a friend

Established 1880
ZWEIGLE'S
TASTY SAUSAGE PRODUCTS
210-214 JOSEPH AVE.
Stone 6944 - 6945 - 6946

CULVER 649 Established 1908

GEO. B. ELKINS
PAINTING—DECORATING
GENERAL CONTRACTOR

Compliments of
a friend

GO TO
LEE'S
Home of
FINE FOODS AND
QUALITY ICE CREAM
Complete Fountain Service

547 STATE ST. MAIN 8059

Compliments of
a friend

Ask about the
VICTORY COURSES
at the
SCHOOL OF COMMERCE

362 EAST AVE. MAIN 5530

SCHEIDT BROS. BAKERY

QUALITY BAKED GOODS
We Roast Poultry—Any Quantity

372 MAPLE ST. GENESEE 7069

HENRY GESSNER

GENERAL REPAIRING
GREASING - WASHING

GENESEE 1476 289 TROUP ST.

BELLAMAH'S
HIGH-GRADE
BAKED GOODS
(Balta Products)

Compliments of
a friend

Compliments of

DEWEY BEARING CO.

IF . . .

it is Drugs
it is Stationery
it is Candy
it is Kodaks
it is Magazines

Then It's
COLE'S PHARMACY

Phone: Charlotte 2—3 4419 Lake Ave.

Compliments of the

"CIRCOLO DANTE"
OF AQUINAS

Compliments of

KUNZER-ELLINWOOD, INC.
123 BARBERRY TERRACE
A MILK TO DEPEND UPON
Phone, Stone 2938

Compliments of

WAYLAND PAYNE
COAL CO.

ELMGROVE ROAD, GREECE

WAR CHEST

FOR
PERSONAL PAPERS

Just the place for the systematic filing of your ration books, war stamps and bond records, tax reports and data, paid bills, bank statements, etc. A great personal time saver for you

YAWMAN AND ERBE MFG. CO.
1099 JAY STREET

BOYS !

Your future and your loved ones
are secure in a low-cost
Prudential Life Insurance Policy.

•

EUGENE F. BOPP
1101 COMMERCE BLDG.

Prompt Delivery and Courteous Service

HETZLER BROS.
ICE CO., INC.

COAL AND COKE

801 DRIVING PARK AVENUE
GLENWOOD 446

McGARRAGHY
REAL ESTATE CO.

960 PORTLAND AVE.

STONE 1727 STONE 2869

Compliments of

HOLY FAMILY CHURCH

Compliments of the

BARONS

Compliments of

THE GERMAN CLUB

Phone Genesee 5876-M

SAMUEL SANFILIPPO

Mason Contractor

951 Plymouth Ave. South

MILK, CREAM, BUTTER

BONNYBROOK DAIRY CO.

32 Myrtle St. - Glen. 4683

Wise Mothers Choose Bonnybrook Milk

VITO CIMINO & SONS

One of Rochester's Better Funeral Homes

Conveniently Located for Desired Needs

EAST END—STONE 32
1676 Clifford Ave.

WEST END—GLEN. 37
969 Plymouth Ave. N.

Compliments of

FRED EISELE

and

LOUIS CACCAVAIO

Compliments of

WONDER BREAD
AND
HOSTESS CAKE

Continental Baking Co.

CLUB CRACKERS

for your

TEAS, PARTIES, LUNCHEONS

ONTARIO BISCUIT CO.

Compliments of

ST. MICHAEL'S

ZAHNER & CO.

Sausage Manufacturers

All Kinds of Cheese

59 Front St. Main 1990

LINCOLN LAUNDRY CO.
89 JAY STREET
MAIN 4348

RENZI STUDIO
541 STATE STREET
Main 2875

Compliments of
ST. ANDREW'S PARISH

Compliments of
THE TOWNE TAVERN
11 GIBBS STREET

MACKENZIE BROS.
DAIRY
39 STUTSON ST.
Phone, CHARLOTTE 234

Compliments of
FLOWER CITY PRESS
PRINTERS
5 ST. PAUL STREET
Main 2369

Compliments of
JOE'S PHOTO SHOP

Compliments of
"MRS. BURTON'S FRIED PIES"

R·B·I· Where You Catch the Spirit of Success

YOU are Tomorrow's BUSINESS MEN!

WHEN the really important job of today's war-worker is done—when the "lights come on again" to emblazon the peace-time sky —*will you be prepared?*

SELECT your post-war career now and step out on the path to success under the guidance of R. B. I.'s splended corps of teacher-directors.

WRITE for catalogue!

ROCHESTER BUSINESS INSTITUTE
172 CLINTON AVE., S. ROCHESTER 4, N. Y.
Associate Member American Association of Junior Colleges

Compliments of
THE BTO BOWLING CLUB

ALBERT FLORIST
363 EAST AVENUE
Corner Alexander Street
PHONE STONE 318

Compliments
J. A.

Compliments of
BOVENZI'S FOOD MARKET
and
LATTA GRILL
85 - 89 LATTA ROAD

Compliments of
HOTEL SENECA

Telephone STONE 553
BERNARD HELD, INC.
SUCCESSORS TO
THE MENG & SHAFER CO.
Manufacturers and Importers of
FINE FURS
66 EAST AVENUE

T. M. NOLAN
FURNITURE AND RUGS
410 STATE STREET

FISKE & HANDY
FUNERAL PARLORS
105 LAKE AVENUE
Air Conditioned Summer and Winter

We feature three nationally known shoes
ROBLEE, AIR-STEP
BUSTER BROWN

•

SCHMANKE'S
1480 Dewey Ave., cor. Ridgeway
Where good Shoes are fitted correctly

DON BLANCHARD
BLANCHARD FLORIST
58 LAKE AVENUE
MAIN 1986

SCANLAN & LANE
RELIABLE JEWELERS
229-230-231 Burke Bldg.
5 ST. PAUL STREET
MAIN 5976

•

Everything in Fine Quality
DIAMONDS - WATCHES
SILVERWARE, ETC.
Watch and Jewelry Repairing

DODD - MILLER
RESTAURANT
BEER - WINE - LIQUORS
Leo Dodd - Louis Miller, Props.
564-568 CHILI AVENUE

Compliments of
THE L. W. SINGER CO.
Publishers of
the PROSE AND POETRY Books
used in
The Aquinas Institute

J. G. MURRER
SOCONY SERVICE STATION
CULVER, *corner* UNIVERSITY
MOBILUBRICATION
MONROE 9097

Main 428 Main 429

T. R. HUBER ELECTRIC CO., INC.

For Things Electrical

65 SOUTH AVENUE
Rochester, N. Y.

PROJANSKY

Furriers for over a quarter century

★ ★ ★

EAST AVENUE

Call - Glenwood 3969

STADLER'S MARKET

HOTS OUR SPECIALTY
Known for its Delicious Flavor

We also carry a full line of
QUALITY MEATS and PROVISIONS

LYELL AND HOWARD ROAD
Rochester, N. Y.

James
Conolly
Printing
Company

Allen Corner Clarissa

BRAHLER & GENESEE
DAIRY

Dealer in

PASTEURIZED MILK and CREAM

From Tuberculin Tested Herds

BORRELLI FURNITURE
AND
APPLIANCE CO.

GENERAL MOTORS FRIGIDAIRES
MAYTAG WASHERS

Easy Terms 487 STATE ST.

MAIN 4580

T. T. BEARING CO., INC.

454 COURT STREET

Rochester's Only Bearing Specialist

STONE 1731

Phone Main 444

EGBERT F. ASHLEY CO.

ALL LINES OF INSURANCE

Second Floor - Union Trust Bldg.
19 MAIN ST. WEST Rochester, N. Y.

Pure Quill
Gasoline and Oil

444 Conkey Ave. 155 Hague St.
280 Exchange St. 400 State St.
380 W. Main St. 191 Mt. Hope Ave.
795 E. Main St. 85 Stonewood Ave.
580 Culver Road

Compliments of

EHMANN MARKET

1105 Lyell Avenue

at Glide St.

NORBERT E. VAY JOSEPH R. VAY

VAY FUNERAL HOME

604 Maple St. Genesee 5938

NAZARETH HALL ACADEMY

Chartered under the Board of Regents. Primary, Intermediate and Grammar Grades. Religion, speech, dramatics, music and physical development are stressed.

For Boys—Established 1884
Private boarding and day school

Conducted by the Sisters of St. Joseph

ROCHESTER, N. Y.

Catalogue upon request

PAINE DRUG CO.

24 E. Main St.

Compliments of

SS. Peter and Paul's Parish

Church Goods
Religious Articles

"Buy where the Clergy Buy"

CHARLES A. TUCKER

74 East Avenue

Compliments of

Rev. F. J. Hoefen

Compliments of

SANTAN ATHLETIC CLUB

Compliments of

WEST END TAILOR

262 Arnett Blvd.

Compliments

Ninth Ward Football Team

Nicholas Rago, Mgr.

Charles Gratzer, Coach

MAIN 8078

ROYAL CANDY SHOP

131 Clinton Ave. So.

Rochester 4, N. Y.

George Katsampes, Prop.

Compliments of

TOWN TALK
BAKERY, INC.

601 Pullman Avenue

Compliments

KENNY'S GROCERY

838 Genesee Street

Compliments of

Rev. Joseph A. Balcerak

of

ST. STANISLAUS PARISH

Compliments of

RAY J. BEATTY

Island Cottage Hotel

953 Edgemere Drive

Compliments of the

SAGAMORE HOTEL

HOWARD JOHNSON'S

Beautiful place for
BANQUETS AND PARTIES

Baked Goods to Take Home

FOUR - BROTHERS

★

COFFEE
and
TEA

68 OTIS ST. Rochester, N. Y.

For your LUNCHES *and* ICE CREAM
STOP AT

GEORGE S. PALMOS
CANDY SHOP

321 DRIVING PARK AVE. *Glen.* 4413

Compliments of

HENRY'S MARKET

Henry Osinski, Prop.

1014 HUDSON AVENUE

STONE 2102

Compliments of
a friend

JEFFERSON LIQUOR STORE

554 JEFFERSON AVENUE

Frank Goodman, Prop.

Phone, Gen. 5115

Compliments of

CASE'S ICE CREAM
AND FOOD CORP.

The Home of
Quality Sportswear Equipment

★

CHAMPION
KNITWEAR CO., INC.

★

77 St. Paul St. Main 1995

Independents Built America
Trade *Independent*

LEVIN'S
SUPER-MARKET

1464 Lake Ave. Glen. 305

DAVIS DRUG COMPANY

Prescription Pharmacists

★

1481 Lake Avenue
Cor. Ridgeway

TRANT'S
CATHOLIC SUPPLY STORE

Sanctuary Supplies
Religious Articles
Greeting Cards
Church Goods

96 Clinton Avenue North
Rochester, N. Y.

HAUBNER & STALLKNECHT
FUNERAL DIRECTORS

828 Jay Street

WALDERT OPTICAL CO.

Prescription Opticians

56 East Ave.

★

Always Better Glasses
Never Higher Prices

SCHMIDT'S MARKET

747 Joseph Ave.

Home Made Sausage

Stone 4768

Compliments of

AUGUST MUEHLEISEN
BAKERY

BREAD - CAKES - ROLLS

602 Jay Street, cor. Whitney

TELEPHONE GENESEE 3742

THOMAS F. TROTT
and
JOSEPH F. TROTT

Funeral Directors

683 East Main Street

STONE 1524

Compliments of
a friend

Compliments of

FUR STUDIO

★

Lyell at Murray St.

Compliments of

DEL-BAR FUEL SERVICE
373 Smith Street

COAL - FUEL OIL - COKE

QUALITY RESTAURANT
Bull's Head at Brown Street
24-HOUR SERVICE

Compliments of

ANDREW'S MARKET

71 - 73 Front Street

ART BAMANN
Insurance

1001-05 Granite Bldg.

STONE 3342

Compliments

Rev. John B. Sullivan

St. John the Evangelist Parish

Compliments of

EDWARD F. MAYER

AND FAMILY

Compliments of
a friend

MEISENZAHL
FOOD PRODUCTS

429 State Street

J. C. Meisenzahl, Pres.

Compliments of

GIOIA
MACARONI CO., INC.

71 PARKWAY

BOUCHER

FLOWERS

★

422 Main Street East

NEIL P. COLLINS

HUMIDOR FRESH CIGARS
AND TOBACCOS

SANDWICH BAR

★

Phone, Main 7817

43½ East Main Street

PHONE MAIN 7716

W. A. McCORMICK

★ ★ ★

PLUMBING - HEATING
AIR CONDITIONING
TINSMITHING - ROOFING

★ ★ ★

4 Lake Avenue Rochester, N. Y.

Compliments of the

DUGWAY GRILL

PAYNE & DUNHAM

★ ★ ★

LEHIGH VALLEY COAL
SEMET SOLVAY COKE
RANGE and FUEL OIL

★ ★ ★

34 Bronson Ave. Gen. 586 - 587

Compliments of

FRANK G. KINDERMAN

"Rochester Restaurant"

392 East Main Street

Rochester's Headquarters
For Everything That's
Photographic

★ ★ ★

MARKS & FULLER, INC.
44 EAST AVENUE

Compliments

"OLD SAINT MARY'S"

MONROE 50

N. J. MILLER'S SON

Funeral Director

706 South Ave.

HEDGES & HOFFMAN

Funeral Directors

John M. (Jack) Hedges

141 Scio St. Main 620

Worthington Pharmacy

Your Neighborhood

Rexall Store

499 Lyell Ave., cor. Child St.

Wm. B. DUFFY CARTING Co.

62 Marshall Street
Rochester, N. Y.

★ ★ ★

Main 3286—Phones—Main 3287

CHARLOTTE APPLIANCES

A. J. Agostinelli, Prop.

Complete Home Furnishers

•

4669 - 71 Lake Avenue

Charlotte 2020

HARRY B. CROWLEY

•

All Lines of

INSURANCE

•

403-5 Granite Bldg. Stone 3908

Compliments of

CULVER GRILL

794 - 796 Culver Road

Otto Murrer, Prop. Culver 5990

Compliments of

WM. A. CURTIS CORP.

583 Humboldt Street

W. A. FELDMAN

Real Estate

Specializing in Sales and Rentals

Office: 261 Flower City Park

Rochester, N. Y. Glenwood 3444

"The Ship Restaurant"

1488 - 92 Dewey Ave.

★ ★ ★

James L. Ryan Glenwood 4684

Compliments of

PAUL'S RESTAURANT

1680 Lake Avenue

Joseph W. Benn Genesee 6099

MILLER & BENN, Inc.

FUNERAL HOME

782 Main Street West

Compliments of

WINTON BAKERY

CAMELIO BROS.

GROCERIES and MEATS

155 Otis St. Glen. 3283

Compliments of

A FRIEND OF A. H. R.

Compliments of

a friend

Compliments of

A. E. Potter

POTTER'S RED & WHITE STORE

346 Arnett Blvd.

EMBRIDGE PHARMACY

Norman E. Embridge, Prop.

Phone: Gen. 5415 580-582 Chili Ave.

Compliments of

KARL BAUMOHL

Compliments of

WINTON PHARMACY

Joseph R. Cataldo, Prop.

Phone, Glenwood 737 Thomas Leo, Pres.

SARATOGA MARBLE & TILE CO.

INCORPORATED

Bath Room Accessories, Domestic and Imported Marble Fire Places, Tile Floors, Wainscoting, Terrazzo, Slate, Rubber.

163 Saratoga Avenue

Compliments of

Miss ARLINE F. McKAGNE

Teacher of Piano

751 Dewey Avenue

HAFNER HOME LAUNDRY, INC.

595 Clinton Avenue North

MAIN 2978

PHONE STONE 1781

METZGER BROTHERS

PICTURE FRAMING - GREETING CARDS
RELIGIOUS ARTICLES

836 Clinton Ave. N. Rochester, N. Y.

The

ROSE MARIE SWEET SHOPPE

Frank Sardis, Prop.

682 Winton Road North

Compliments of

a Friend

SWAN'S

CORNER FOOD SHOPPE

Corner Arnett and Rugby

KEY DRUG CO.
Three Convenient Locations
470 N. Goodman St.
1861 Monroe Ave.
457 Ridge Rd., W.

Compliments of
WM. E. SIGEL CO.
STORE FIXTURES
204 N. Water Street

Compliments of
RUBY'S SPORTING GOODS STORE
898 Clinton Ave. South
Monroe 3357

If You Have the Coat — We Have the Pants
ORIGINAL PANTS STORE
PANTS AND SWEATERS
for Work, Dress and Sport
87 Main Street East
Main 1371 Rochester, New York

SEED FOR YOUR GARDEN
★
HART & VICK'S SEED STORE

D. E. COVILL
DIAMONDS - WATCHES
9 Hotel Seneca Arcade
Rochester, New York

LAEMLEIN'S MARKET
•
883 Portland Avenue
Phones, Stone 6721 - 6722

Portraits - Chauffeur Pictures
Enlarging - Copying - Coloring
SNAP SHOT SHOP
REG. U. S. PATENT OFFICE
Photo Finishing Specialists
274 Genesee Street
Genesee 5564 Rochester, N. Y.

Estate Planning and Business Insurance
GEORGE C. GREEN
Aquinas '23
GUARDIAN LIFE INSURANCE CO.
119 Main St. East Main 1830

RED and WHITE FOOD STORE
653 Titus Avenue
MEATS - GROCERIES
FROSTED FOODS
We Deliver
Phones: Char. 2720 - 2721

Students' Wants in Artists and Drawing Supplies
Barnard, Porter and Remington
9 - 11 - 13 North Water Street
A Step from Main
Main 8140

Compliments of
THE CLINTON BOOK SHOP
103 Clinton Avenue South
New and Used Books
Open Evenings

A. ERNST
MERCHANT TAILOR
Room 2
47 Clinton Avenue North
Telephone: Stone 6239-L

Main 6670
NEW YORK FUR SHOP
Custom Furriers Exclusively
704 Clinton Avenue N.

Compliments of the
H. L. GREEN CO.
132 East Main
Look for the Big Clock

A large stock of Imported and Domestic
WINES AND LIQUORS
HENRY J. SCHWALB
1829 Monroe Ave., Brighton
Monroe 9008 We Deliver

Compliments of

CHI RHO FRATERNITY

Glenwood 2420

LAKE AVENUE HARDWARE & PAINT CO.

GLASS - HOUSEHOLD GOODS - GUTTERS
ELECTRICAL AND PLUMBING SUPPLIES
FISHING TACKLE

1479 Lake Avenue

Compliments of

JOHN ALLEN

Compliments of

SANTILLO'S RESTAURANT

405 PLYMOUTH AVE. NO.

FILMAR FLORIST

Members of Telegraph Delivery Service

MAIN 751

601 PLYMOUTH AVE. N.

Office, Main 3786 Res., Glen. 1988

LEONARD A. GIUSTINO

REAL ESTATE BROKER

INSURANCE

Member Real Estate Board of Rochester

249 POWERS BLDG. ROCHESTER, N. Y.

IDEAL ROOFING CO.

All Kinds of Roofing Insulations

54 PHELPS AVE. GLEN. 5830

FRANK GIOSEFFI

HIGH-GRADE SHOE RE-BUILDER

Arch-Aid Work Expertly Done

National Contest Prize Winner

510 LYELL AVE. GLEN. 6434

BLUE-WHITE GRILL

44 LYELL AVENUE

JOHN A. ROLAND

DRY GOODS and FURNISHINGS

FOR MEN, WOMEN AND CHILDREN

415 Lyell Ave. Glen. 3174

Compliments of a friend

NINTH WARD
FENDER, BODY

REPAIRING AND PAINTING

73 LYELL AVE. MAIN 5616

PAUL FIORE, FLORIST

FLORAL DESIGNS

150 CENTRAL PARK STONE 701

Compliments of

"CANDY LAND"

100 N. CLINTON AVE.

Home Cooked Foods - Fountain Service

For Choice Meats and Sausages

T. ZAMIARA & SONS

1129-1131 HUDSON AVE.

Compliments of

DUTCH LE ROUX ORCHESTRA

Art Print Shop

ALBERT P. GERLING LEWIS J. ZWIERLEIN

★ ★ ★

Letterpress or Offset Printing

LETTERHEADS, ENVELOPES, BUSINESS CARDS

FOLDERS, BROADSIDES, BOOKS

★ ★ ★

Printers of The Arete

★ ★ ★

77 ST. PAUL ST. Phone STONE 567

INDEX

A

Adcraft Printers 157
A. J.'s Tux Shop 155
Albert, Florist 167
Allen, John 180
Andrew's Market 174
Aquinas Mission Unit 143
Art Print Shop 181
Ashley Co., E. F. 169
Assumption College 156

B

Balcerak, Rev. Joseph A. 171
Balcron Coal Co., Inc. 151
Bamann, Art 174
Bareis & Son, G. 155
Barnard, Porter and Remington 179
Barons 164
Bastian Bros. Co. 148
Bauman & Baynes 160
Baumohl, Karl 178
Beatty, Ray J. 171
Bellamah's 163
Blanchard Florist 168
Blue-White Grill 180
Boehm Surgical Instrument Corp., The 152
Bonnybrook Dairy Co. 165
Bopp, Eugene F. 164
Borrelli Furniture and Appliance Co. 169
Boucher 175
Bovenzi's Food Market 167
Brahler & Genesee Dairy 169
Brass Rail 158
BTO Bowling Club, The 167
Buckley, Joseph J. 155
Burton's Fried Pies, Mrs. 166

C

Caccavaio, Louis 165
Camelio Brosk 178
Candy Land 180
Case's Ice Cream and Food Corp. 172
Catholic Courier 149
Champion Knitwear Co., Inc... 173
Charlotte Appliances 177
Charlotte Bowling Hall 152
Chi Rho Fraternity 180
Cimino & Sons, Vito 165
"Circolo Dante" 163
City Delivery Company 160
Clinton Book Shop, The 179
Cole's Pharmacy 163
Collins, Neil P. 175
Columbus Youth Association .. 154
Conolly Printing Co., James... 169

C

Continental Baking Co. 165
Coon Co., W. B. 154
Cornwall Clothes Shop 150
Covill, D. E. 179
Cramer Drug Co. 161
Crescent Puritan Laundry 173
Crowley, Harry B. 177
Culver Grill 177
Culver Herald Engraving Co., Incorporated 141
Curtin Agency 156
Curtis Corp., Wm. A. 177

D

Davis Drug Company 173
Davidson, Shanley L. 142
Del-Bar Fuel Service 174
Dewey Bearing Co. 163
Dodd - Miller Restaurant 168
Driving Park-Dewey Liquor Store, Inc. 139
Duffy Carting Co., Wm. B. ... 177
Dugway Grill 176

E

Ehmann Market 170
Eisele, Fred 165
Elkins, Geo. B. 162
Embridge Pharmacy 178
Ernst, A. 179

F

Feldman, W. A. 177
Filmar Florist 180
Fincher Motors, Inc. 146
Fiore, Paul, Florist 180
Fiske & Handy 168
Flesch & Schmitt, Inc. 161
Flower City Press 166
Foley Agency, John F. 149
Four Brothers 172
Friend of A. H. R., A 178
Furlong Studio 147
Fur Studio 174

G

Gargano, George 157
General Ice Cream Corp. 153
German Club, The 164
Gessner, Henry 163
Gioia Macaroni Co., Inc. 175
Gioseffi, Frank 180
Giustino, Leonard A. 180

G

Graham Co., J. S. 154
Green Co., H. L. 179
Green, George C. 179

H

Hafner Home Laundry, Inc. .. 178
Hart's 151
Hart & Vick's Seed Store 179
Haubner & Stallknecht 173
Hedges & Hoffman 176
Held, Inc., Bernard 167
Henry's Market 172
Hensler, Bernard J. 155
Hetzler Bros. Ice Co., Inc. 164
Hoefen, Rev. F. J. 170
Holahan Co., Inc., Thomas 158
Holy Family Church 164
Homeroom 308 140
Horacek-Hayden, Inc. 155
Hotel Seneca 167
Huber Electric Co., Inc., T. R. 169

I

Ideal Roofing Co. 180

J

J. A. 167
Jefferson Liquor Store 172
Joe's Photo Shop 166
Johnson's Howard 172

K

Kenny's Grocery 171
Key Drug Co. 179
Kinderman, Frank G. 176
Klem Service Station 147
Kunzer-Ellinwood, Inc. 163

L

Laemlein's Market 179
Lake Ave. Hdw. & Paint Co... 180
Lee's 162
Le Roux, Dutch, Orchestra 180
Lester Hardware 153
Levin's Super-Market 173
Lincoln Laundry Co. 166
Lucas and Dake Co., Inc. 159

M

MacKenzie Bros. 166
Maid's Nose Spray 161
Maier, Rufus 153
Marks & Fuller, Inc. 176

INDEX

M

Martin, Joseph W., D.D.S. 155
Mary's Linen Shop 150
May Furniture Co., Frank P... 161
Mayer, Edward F. and Family 175
McCormick, W. A. 175
McGarraghy Real Estate Co. .. 164
McKagne, Miss Arline F. 178
Meagher, Inc., Daniel J. 145
Meisenzahl Food Products 175
Metzger Brothers 178
Miller and Benn, Inc. 178
Miller's Son, N. J. 176
Mothers' Club of Aquinas 159
Muehleisen Bakery, August ... 174
Murrer, J. G. 168

N

Nazareth Hall Academy 170
New York Fur Shop 179
Ninth Ward Fender, Body
Repairing and Painting 180
Ninth Ward Football Team ... 171
Nolan, T. M. 168

O

O'Brien's Food Market 152
Odenbach Shipbuilding Corp. .. 157
"Old Saint Mary's" 176
O'Neal, Merle H. 161
Ontario Biscuit Co. 165
Original Pants Store 179
Owen Service Station, N. E... 158
Oxford Press 150

P

Paine Drug Co. 170
Palmos Candy Shop, George S. 172
Payne & Dunham 176
Paul's Restaurant 177
Potter's Red & White Store .. 178
Predmore, Wm. F. 157
Projansky 169
Pure Quill 170

Q

Quality Restaurant 174

R

Red and White Food Store ... 179
Renzi Studio 166
Rochester Book Bindery 144
Rochester Business Institute .. 160
Rochester Business Institute .. 167
Rochester Coca-Cola Bottling
Corporation 144
Rochester Gas & Electric 142
Rochester Novelty Works, Inc.. 156
Rochester Packing Division ... 143
Rochester Shank Co., Inc. 155
Rochester Sun, The 161
Rochester Transit Corporation 149
Roland, John A. 180
Rose Marie Sweet Shoppe 178
Royal Candy Shop 171
Ruby's Sporting Goods Store.. 179
Russer's Market 161
Ryan Carting Co. 154

S

SS. Peter and Paul's Parish .. 170
St. Andrew's Parish 166
St. Mary's Hospital 160
St. Michael's 165
St. Monica's 158
Sagamore Hotel 172
Sanfilippo, Samuel 165
Santan Athletic Club 171
Santillo's Restaurant 180
Saratoga Marble & Tile Co. .. 178
Sargent & Greenleaf, Inc. 146
Scanlan & Lane 168
Schantz Co., Joseph A. 159
Scheidt Bros. Bakery 162
Schmanke's 168
Schmidt's Market 173
School of Commerce 162
Schrader's 145
Schwalb, Henry J. 179
Ship Restaurant, The 177

S

Sigl Co., Wm. E. 179
Singer Co., L. W., The 168
Snap Shot Shop 179
South Avenue Liquor Store .. 156
Stadler's Market 169
Sullivan, Rev. John B. 175
Swan's Corner Food Shoppe .. 178

T

T. T. Bearing Co., Inc. 169
Town Talk Bakery, Inc. 171
Towne Tavern, The 166
Trant's Catholic Supply Store . 173
Trott Bros. Co., Inc. 151
Trott, Joseph F. 174
Trott, Thomas F. 174
Tucker, Charles A. 170

V

Vay Funeral Home 170

W

Waldert Optical Co. 173
Wayland Payne Coal Co. 163
Wegman's Cafeteria 151
West End Tailor 171
West Side Bakery 161
White Linen Laundry 159
Whitley, W. Raymond 152
Wilson 155
Winton Bakery 178
Winton Pharmacy 178
Worthington Pharmacy 176

Y

Yawman and Erbe Mfg. Co. .. 164

Z

Zahner & Co. 165
Zamiara & Sons, T. 180
Zweigle's 162

Autographs

Autographs

Autographs

Autographs

Autographs

Autographs